

ParaGreen Vegetated Roof Solutions Detail Guide



Interactive Paragreen Detail Guide Patent Pending



With you every step of the way

Table of Contents

System Type

Detail Reference Numbers

<u>I. Paragreen Vegetated Roof System Conventional</u>	<u>DE-VEG-41-02a - DE-VEG-41-13b</u>
<u>II. Paragreen Inverted Roof Membrane Assembly - IRMA</u>	<u>DE-VEG-42-01I - DE-VEG-42-13b</u>
<u>III. Paragreen Vegetated Roof System - Uninsulated</u>	<u>DE-VEG-43-01I - DE-VEG-43-13b</u>
<u>IV. Paragreen Vegetated Roof System Mineral Wool Conventional</u>	<u>DE-VEG-44-02a - DE-VEG-44-13b</u>
<u>V. Paragreen Vegetated Roof System - Mineral Wool Uninsulated</u>	<u>DE-VEG-45-01I - DE-VEG-45-13b</u>
<u>VI. Paragreen Vegetated Roof System - Mineral Wool - (IRMA)</u>	<u>DE-VEG-46-01I - DE-VEG-46-13b</u>
<u>VII. Paragreen Vegetated Roof Modular Conventional Details</u>	<u>DE-VEG-47-02a - DE-VEG-47-13b</u>
<u>VIII. Paragreen Vegetated Roof Modular Details - Uninsulated</u>	<u>DE-VEG-48-01I - DE-VEG-48-13b</u>
<u>IV. Paragreen Vegetated Roof Modular Details - (IRMA)</u>	<u>DE-VEG-49-01I - DE-VEG-49-13b</u>

I. Paragreen Vegetated Roof System - Conventional Assembly

Roof Drain - Paragreen Extensive Assembly - Conventional	DE-VEG-41-02a
Waste Stack - Paragreen Extensive Assembly - Conventional	DE-VEG-41-03a
Drain-Through Gravel Stop - Paragreen Extensive Assembly - Conventional	DE-VEG-41-04g
Vegetation Free Zone at Wall (gravel ballast) - Paragreen Extensive Assembly - Conventional	DE-VEG-41-05s
Vegetation Free Zone at Wall (paver) - Paragreen Extensive Assembly - Conventional	DE-VEG-41-05t
Vegetation Free Zone at Parapet (gravel ballast) - Paragreen Extensive Assembly - Conventional	DE-VEG-41-05u
Vegetation Free Zone at Parapet (paver) - Paragreen Extensive Assembly - Conventional	DE-VEG-41-05v
Paragreen Extensive Assembly - Conventional	DE-VEG-41-07n
Paragreen Extensive Assembly - Conventional - Teranap	DE-VEG-41-07o
Paragreen Extensive Assembly - Conventional - Parapro.Paraflex	DE-VEG-41-07p
Transition to Gravel Ballast - Paragreen Extensive Assembly - Conventional	DE-VEG-41-13b

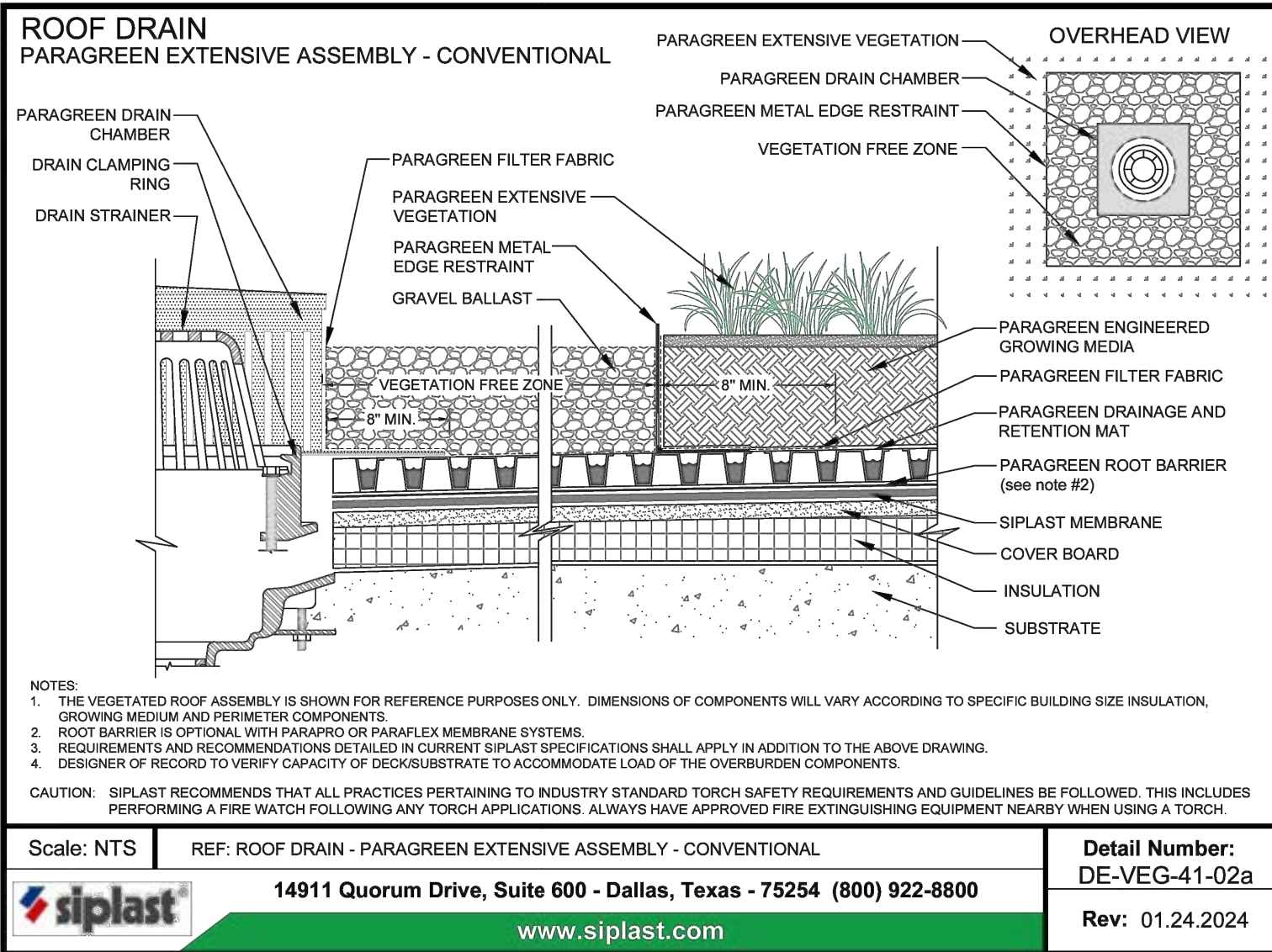

For full size PDF or DWG drawing go to siplast.com and type the detail number in the search bar.

[Return to Master Table of Contents](#)

[Return to Conventional Details Table of Contents](#)

WASTE STACK

PARAGREEN EXTENSIVE ASSEMBLY - CONVENTIONAL

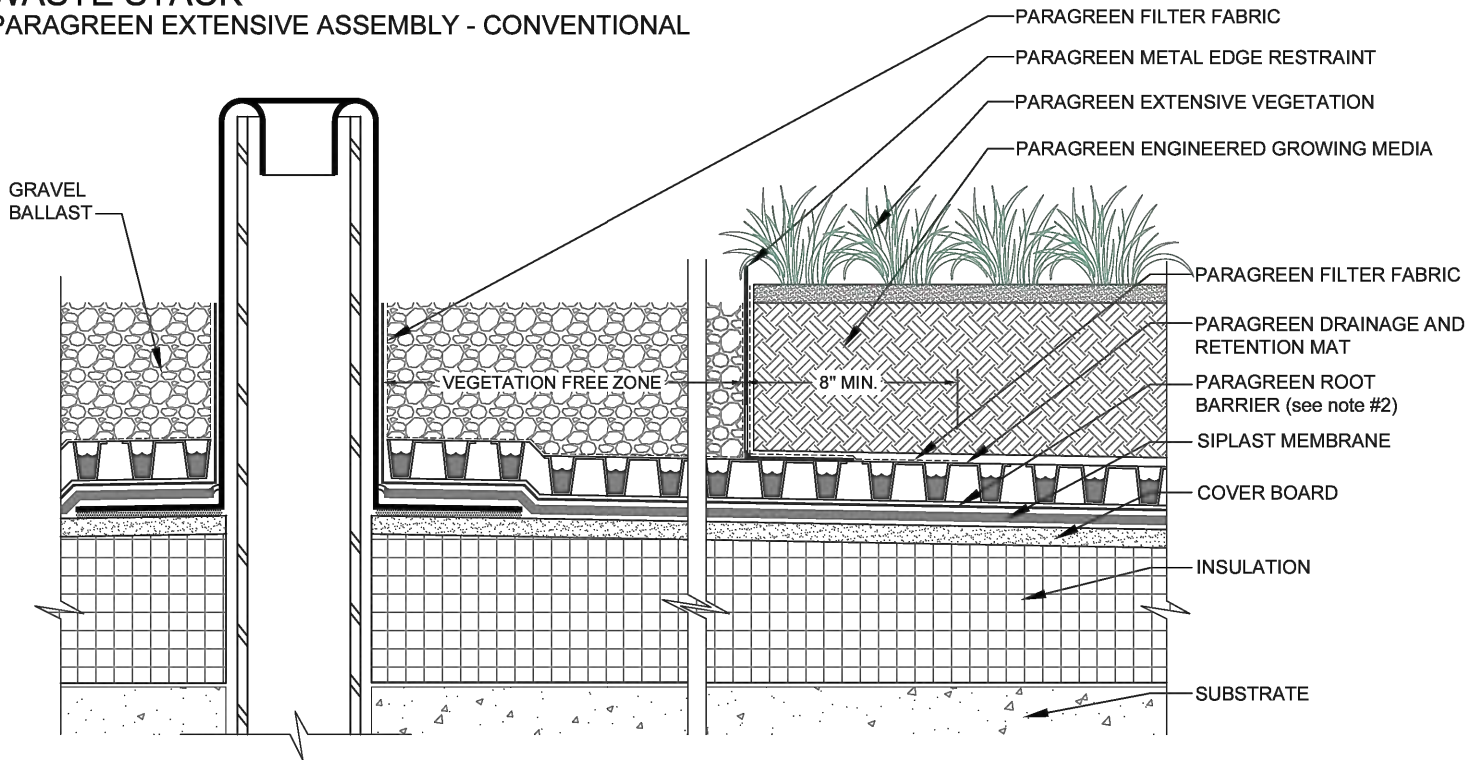

NOTES:

1. THE VEGETATED ROOF ASSEMBLY IS SHOWN FOR REFERENCE PURPOSES ONLY. DIMENSIONS OF COMPONENTS WILL VARY ACCORDING TO SPECIFIC BUILDING SIZE INSULATION, GROWING MEDIUM AND PERIMETER COMPONENTS.
2. ROOT BARRIER IS OPTIONAL WITH PARAPRO OR PARAFLEX MEMBRANE SYSTEMS.
3. REQUIREMENTS AND RECOMMENDATIONS DETAILED IN CURRENT SIPLAST SPECIFICATIONS SHALL APPLY IN ADDITION TO THE ABOVE DRAWING.
4. DESIGNER OF RECORD TO VERIFY CAPACITY OF DECK/SUBSTRATE TO ACCOMMODATE LOAD OF THE OVERBURDEN COMPONENTS.

CAUTION: SIPLAST RECOMMENDS THAT ALL PRACTICES PERTAINING TO INDUSTRY STANDARD TORCH SAFETY REQUIREMENTS AND GUIDELINES BE FOLLOWED. THIS INCLUDES PERFORMING A FIRE WATCH FOLLOWING ANY TORCH APPLICATIONS. ALWAYS HAVE APPROVED FIRE EXTINGUISHING EQUIPMENT NEARBY WHEN USING A TORCH.

Scale: NTS

REF: WASTE STACK - PARAGREEN EXTENSIVE ASSEMBLY - CONVENTIONAL

Detail Number:
DE-VEG-41-03a



14911 Quorum Drive, Suite 600 - Dallas, Texas - 75254 (800) 922-8800

www.siplast.com

Rev: 01.24.2024

For full size PDF or DWG drawing go to siplast.com and type the detail number in the search bar.

[Return to Master Table of Contents](#)

[Return to Conventional Details Table of Contents](#)

**DRAIN-THROUGH GRAVEL STOP
PARAGREEN EXTENSIVE ASSEMBLY - CONVENTIONAL**

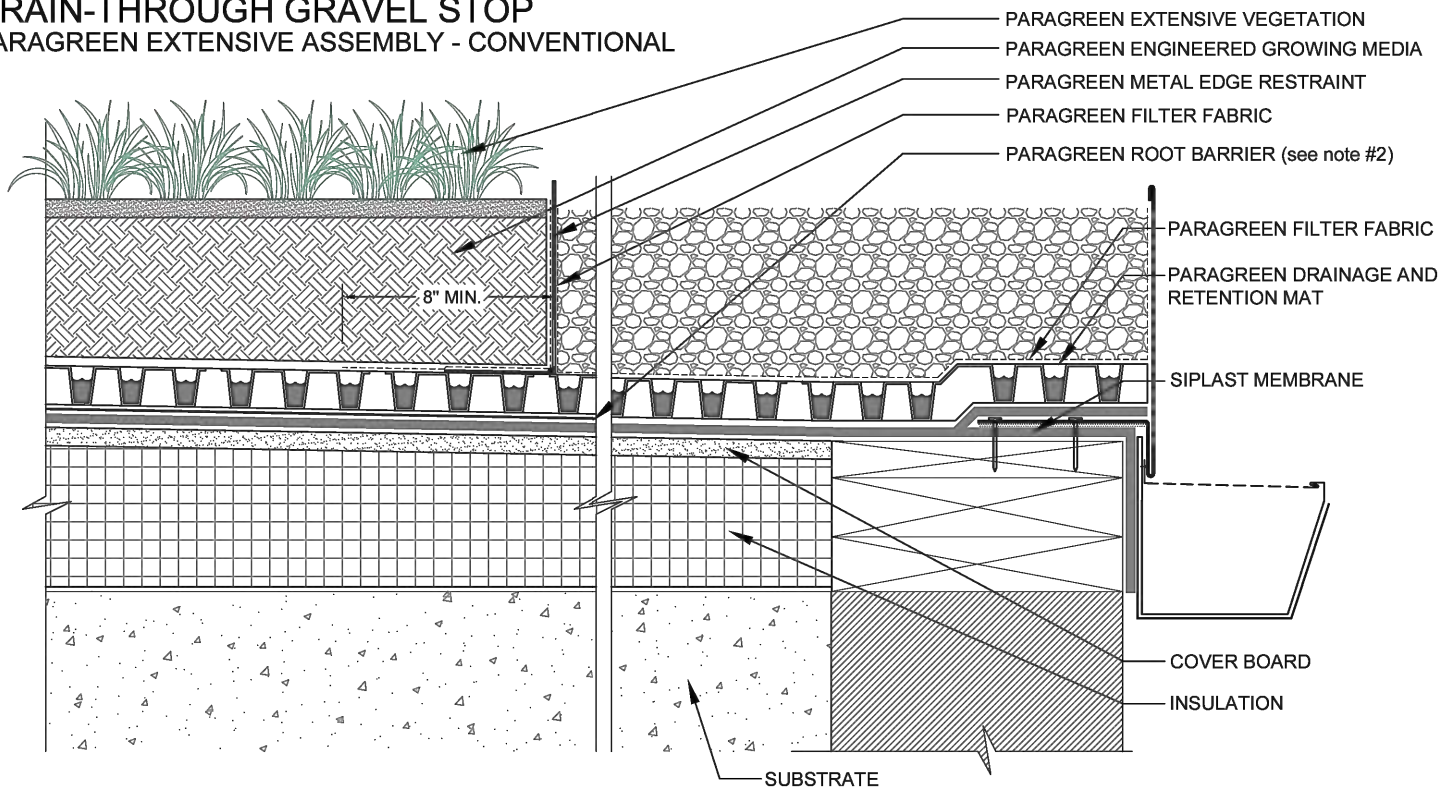

NOTES:

1. THE VEGETATED ROOF ASSEMBLY IS SHOWN FOR REFERENCE PURPOSES ONLY. DIMENSIONS OF COMPONENTS WILL VARY ACCORDING TO SPECIFIC BUILDING SIZE INSULATION, GROWING MEDIUM AND PERIMETER COMPONENTS.
2. ROOT BARRIER IS OPTIONAL WITH PARAPRO OR PARAFLEX MEMBRANE SYSTEMS.
3. REQUIREMENTS AND RECOMMENDATIONS DETAILED IN CURRENT SIPLAST SPECIFICATIONS SHALL APPLY IN ADDITION TO THE ABOVE DRAWING.
4. DESIGNER OF RECORD TO VERIFY CAPACITY OF DECK/SUBSTRATE TO ACCOMMODATE LOAD OF THE OVERBURDEN COMPONENTS.

CAUTION: SIPLAST RECOMMENDS THAT ALL PRACTICES PERTAINING TO INDUSTRY STANDARD TORCH SAFETY REQUIREMENTS AND GUIDELINES BE FOLLOWED. THIS INCLUDES PERFORMING A FIRE WATCH FOLLOWING ANY TORCH APPLICATIONS. ALWAYS HAVE APPROVED FIRE EXTINGUISHING EQUIPMENT NEARBY WHEN USING A TORCH.

Scale: NTS	REF: DRAIN-THROUGH GRAVEL STOP - PARAGREEN EXTENSIVE ASSEMBLY - CONVENTIONAL	Detail Number: DE-VEG-41-04g
 14911 Quorum Drive, Suite 600 - Dallas, Texas - 75254 (800) 922-8800 www.siplast.com		Rev: 01.24.2024

For full size PDF or DWG drawing go to siplast.com and type the detail number in the search bar.

[Return to Master Table of Contents](#)

[Return to Conventional Details Table of Contents](#)

VEGETATION FREE ZONE AT WALL (gravel ballast) PARAGREEN EXTENSIVE ASSEMBLY - CONVENTIONAL

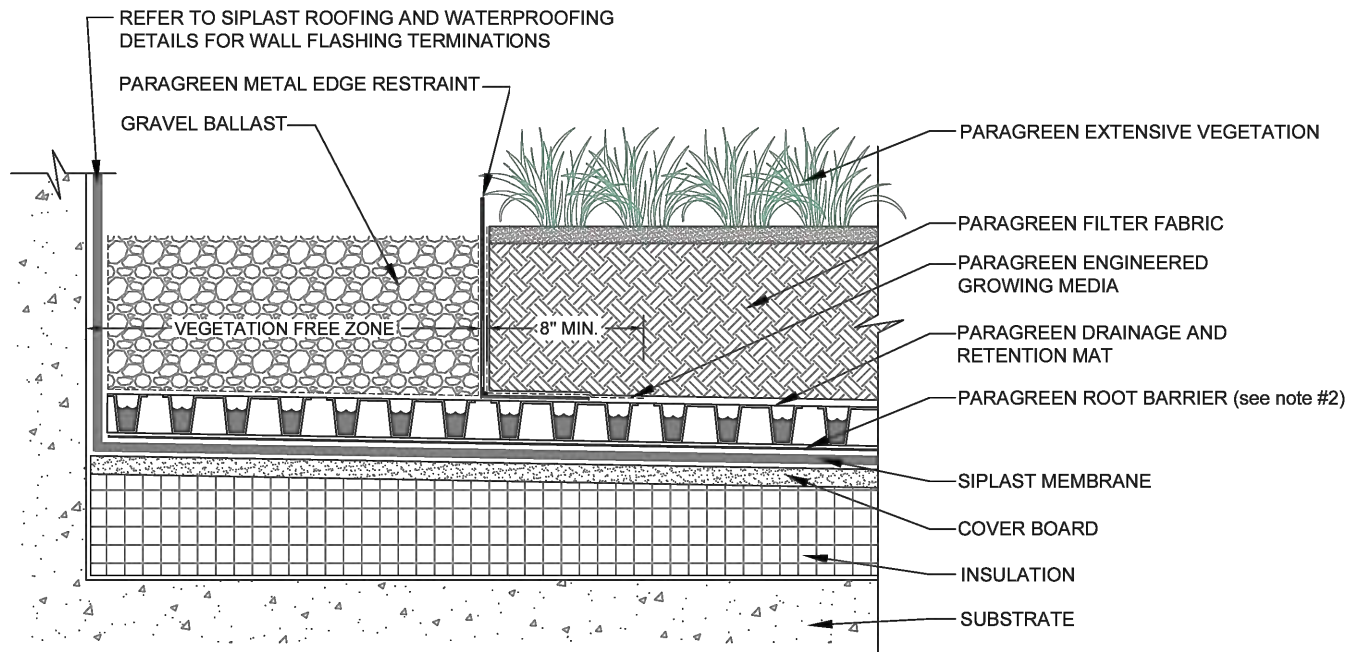

NOTES:

1. THE VEGETATED ROOF ASSEMBLY IS SHOWN FOR REFERENCE PURPOSES ONLY. DIMENSIONS OF COMPONENTS WILL VARY ACCORDING TO SPECIFIC BUILDING SIZE INSULATION, GROWING MEDIUM AND PERIMETER COMPONENTS.
2. ROOT BARRIER IS OPTIONAL WITH PARAPRO OR PARAFLEX MEMBRANE SYSTEMS.
3. REQUIREMENTS AND RECOMMENDATIONS DETAILED IN CURRENT SIPLAST SPECIFICATIONS SHALL APPLY IN ADDITION TO THE ABOVE DRAWING.
4. DESIGNER OF RECORD TO VERIFY CAPACITY OF DECK/SUBSTRATE TO ACCOMMODATE LOAD OF THE OVERBURDEN COMPONENTS.

CAUTION: SIPLAST RECOMMENDS THAT ALL PRACTICES PERTAINING TO INDUSTRY STANDARD TORCH SAFETY REQUIREMENTS AND GUIDELINES BE FOLLOWED. THIS INCLUDES PERFORMING A FIRE WATCH FOLLOWING ANY TORCH APPLICATIONS. ALWAYS HAVE APPROVED FIRE EXTINGUISHING EQUIPMENT NEARBY WHEN USING A TORCH.

Scale: NTS

REF: VEGETATION FREE ZONE AT WALL - PARAGREEN EXTENSIVE ASSEMBLY - CONVENTIONAL

Detail Number:
DE-VEG-41-05s



14911 Quorum Drive, Suite 600 - Dallas, Texas - 75254 (800) 922-8800

www.siplast.com

Rev: 01.24.2024

For full size PDF or DWG drawing go to siplast.com and type the detail number in the search bar.

[Return to Master Table of Contents](#)

[Return to Conventional Details Table of Contents](#)

VEGETATION FREE ZONE AT WALL (paver) PARAGREEN EXTENSIVE ASSEMBLY - CONVENTIONAL

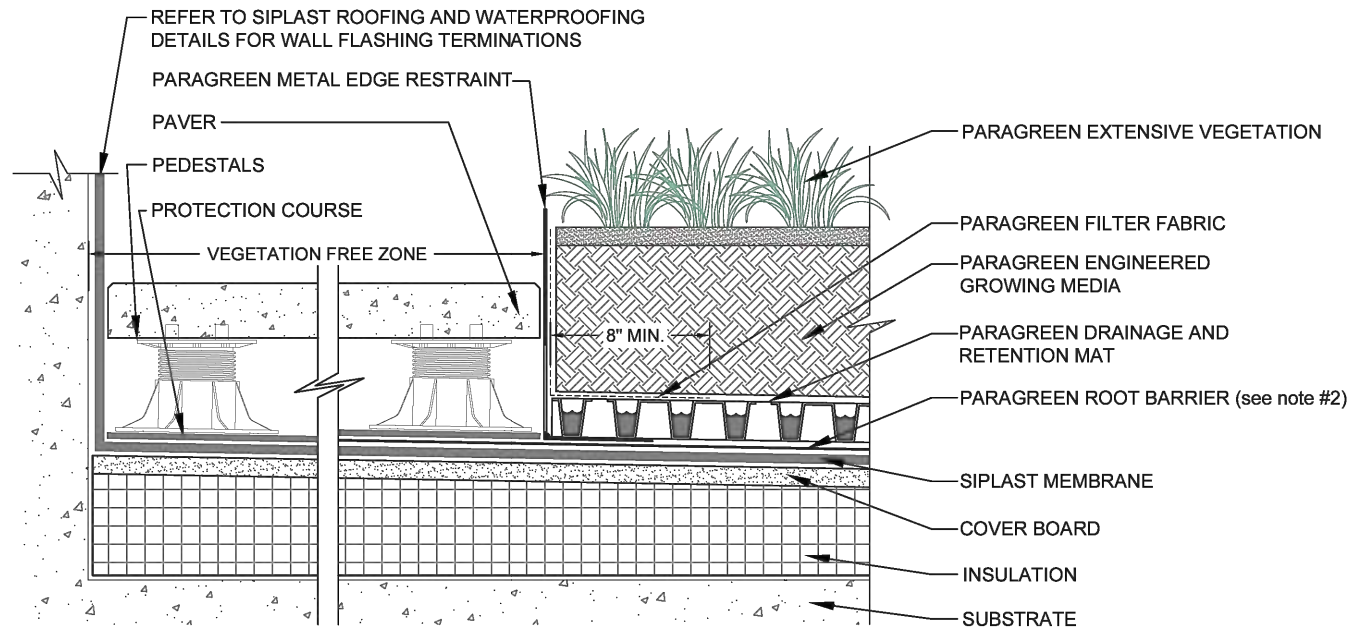

NOTES:

1. THE VEGETATED ROOF ASSEMBLY IS SHOWN FOR REFERENCE PURPOSES ONLY. DIMENSIONS OF COMPONENTS WILL VARY ACCORDING TO SPECIFIC BUILDING SIZE INSULATION, GROWING MEDIUM AND PERIMETER COMPONENTS.
2. ROOT BARRIER IS OPTIONAL WITH PARAPRO OR PARAFLEX MEMBRANE SYSTEMS.
3. REQUIREMENTS AND RECOMMENDATIONS DETAILED IN CURRENT SIPLAST SPECIFICATIONS SHALL APPLY IN ADDITION TO THE ABOVE DRAWING.
4. DESIGNER OF RECORD TO VERIFY CAPACITY OF DECK/SUBSTRATE TO ACCOMMODATE LOAD OF THE OVERBURDEN COMPONENTS.

CAUTION: SIPLAST RECOMMENDS THAT ALL PRACTICES PERTAINING TO INDUSTRY STANDARD TORCH SAFETY REQUIREMENTS AND GUIDELINES BE FOLLOWED. THIS INCLUDES PERFORMING A FIRE WATCH FOLLOWING ANY TORCH APPLICATIONS. ALWAYS HAVE APPROVED FIRE EXTINGUISHING EQUIPMENT NEARBY WHEN USING A TORCH.

Scale: NTS

REF: VEGETATION FREE ZONE AT WALL (paver) - PARAGREEN EXT. ASSEMBLY - CONVENTIONAL

Detail Number:
DE-VEG-41-05t



14911 Quorum Drive, Suite 600 - Dallas, Texas - 75254 (800) 922-8800

www.siplast.com

Rev: 01.24.2024

For full size PDF or DWG drawing go to siplast.com and type the detail number in the search bar.

[Return to Master Table of Contents](#)

[Return to Conventional Details Table of Contents](#)

**VEGETATION FREE ZONE AT PARAPET (gravel ballast)
PARAGREEN EXTENSIVE ASSEMBLY - CONVENTIONAL**

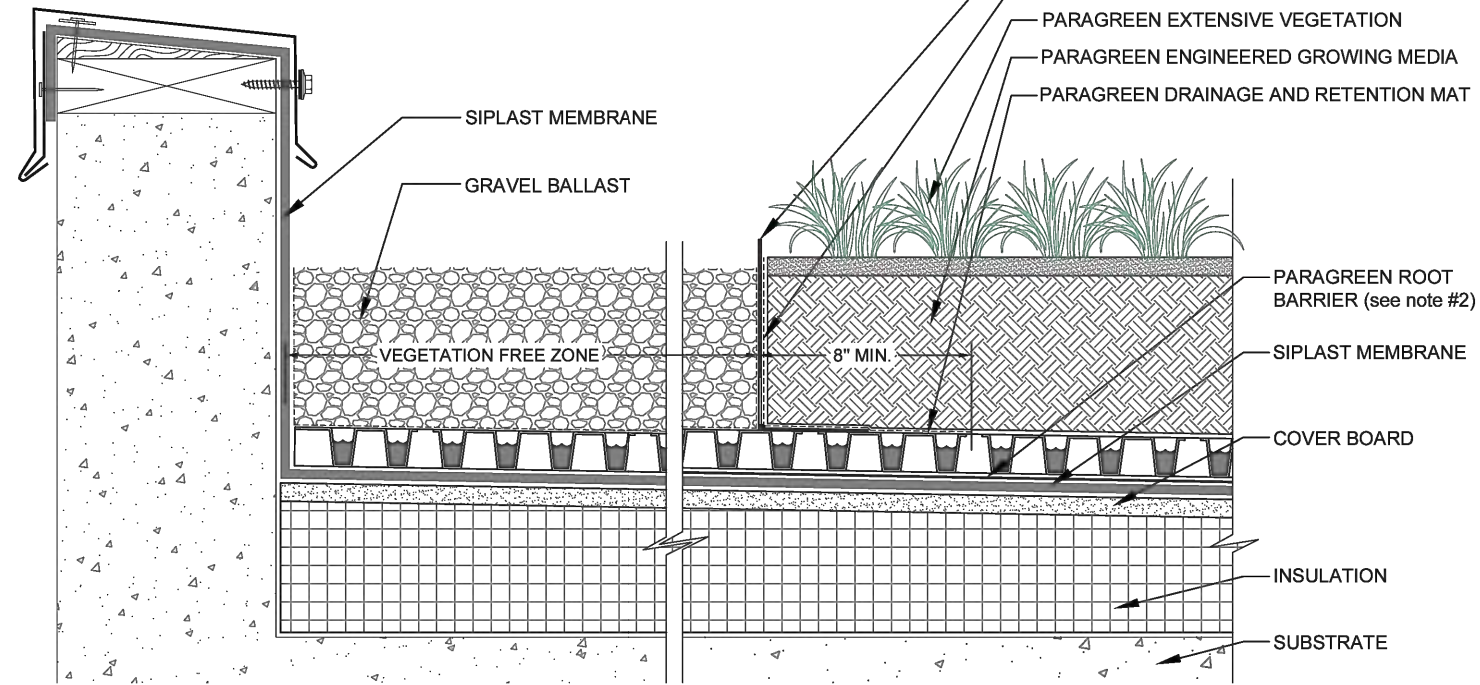

NOTES:

1. THE VEGETATED ROOF ASSEMBLY IS SHOWN FOR REFERENCE PURPOSES ONLY. DIMENSIONS OF COMPONENTS WILL VARY ACCORDING TO SPECIFIC BUILDING SIZE INSULATION, GROWING MEDIUM AND PERIMETER COMPONENTS.
 2. ROOT BARRIER IS OPTIONAL WITH PARAPRO OR PARAFLEX MEMBRANE SYSTEMS.
 3. REQUIREMENTS AND RECOMMENDATIONS DETAILED IN CURRENT SIPLAST SPECIFICATIONS SHALL APPLY IN ADDITION TO THE ABOVE DRAWING.
 4. DESIGNER OF RECORD TO VERIFY CAPACITY OF DECK/SUBSTRATE TO ACCOMMODATE LOAD OF THE OVERBURDEN COMPONENTS.
- CAUTION: SIPLAST RECOMMENDS THAT ALL PRACTICES PERTAINING TO INDUSTRY STANDARD TORCH SAFETY REQUIREMENTS AND GUIDELINES BE FOLLOWED. THIS INCLUDES PERFORMING A FIRE WATCH FOLLOWING ANY TORCH APPLICATIONS. ALWAYS HAVE APPROVED FIRE EXTINGUISHING EQUIPMENT NEARBY WHEN USING A TORCH.

Scale: NTS	REF: VEGETATION FREE ZONE AT PARAPET - PARAGREEN EXT. ASSEMBLY - CONVENTIONAL	Detail Number: DE-VEG-41-05u
 14911 Quorum Drive, Suite 600 - Dallas, Texas - 75254 (800) 922-8800 www.siplast.com		Rev: 01.24.2024

For full size PDF or DWG drawing go to siplast.com and type the detail number in the search bar.

**VEGETATION FREE ZONE AT PARAPET (paver)
PARAGREEN EXTENSIVE ASSEMBLY - CONVENTIONAL**

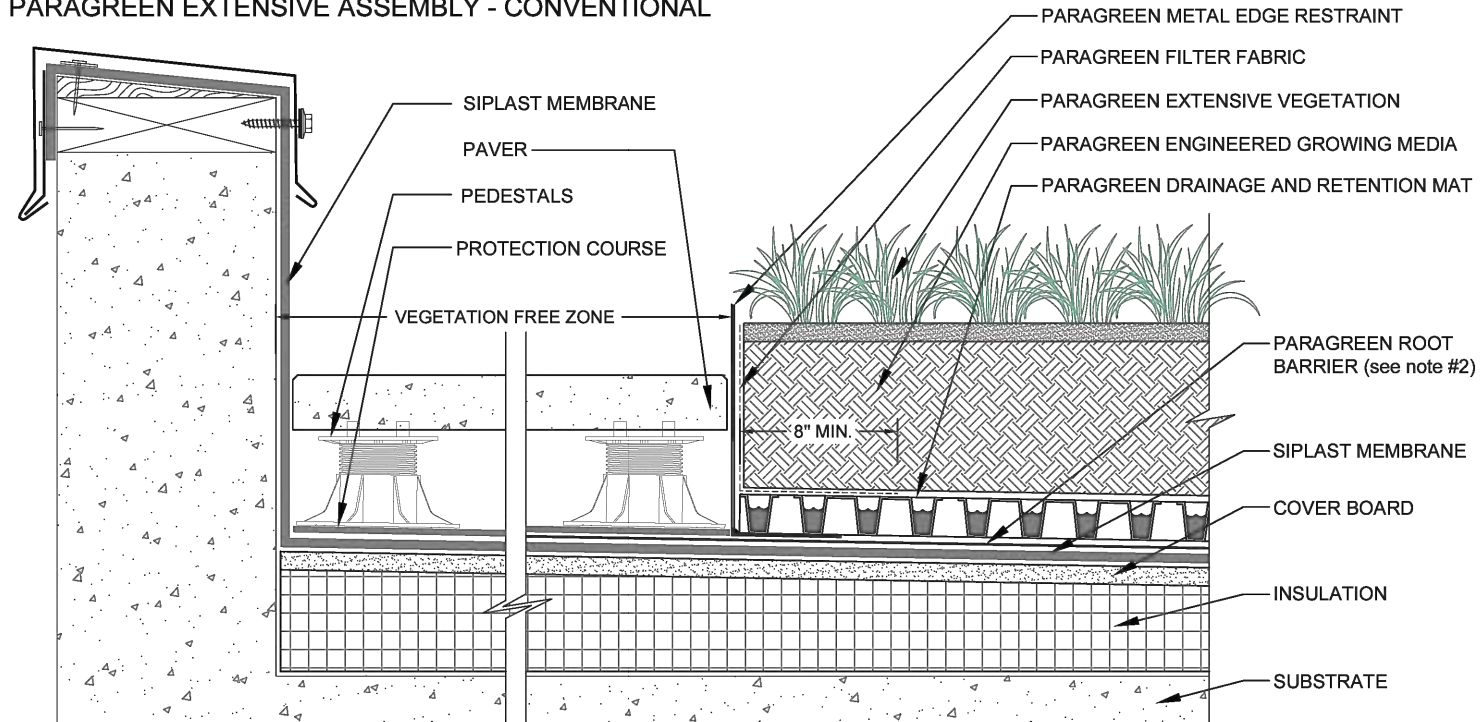

NOTES:

1. THE VEGETATED ROOF ASSEMBLY IS SHOWN FOR REFERENCE PURPOSES ONLY. DIMENSIONS OF COMPONENTS WILL VARY ACCORDING TO SPECIFIC BUILDING SIZE INSULATION, GROWING MEDIUM AND PERIMETER COMPONENTS.
2. ROOT BARRIER IS OPTIONAL WITH PARAPRO OR PARAFLEX MEMBRANE SYSTEMS.
3. REQUIREMENTS AND RECOMMENDATIONS DETAILED IN CURRENT SIPLAST SPECIFICATIONS SHALL APPLY IN ADDITION TO THE ABOVE DRAWING.
4. DESIGNER OF RECORD TO VERIFY CAPACITY OF DECK/SUBSTRATE TO ACCOMMODATE LOAD OF THE OVERBURDEN COMPONENTS.

CAUTION: SIPLAST RECOMMENDS THAT ALL PRACTICES PERTAINING TO INDUSTRY STANDARD TORCH SAFETY REQUIREMENTS AND GUIDELINES BE FOLLOWED. THIS INCLUDES PERFORMING A FIRE WATCH FOLLOWING ANY TORCH APPLICATIONS. ALWAYS HAVE APPROVED FIRE EXTINGUISHING EQUIPMENT NEARBY WHEN USING A TORCH.

Scale: NTS	REF: VEGETATION FREE ZONE AT PARAPET - PARAGREEN EXT. ASSEMBLY - CONVENTIONAL	Detail Number: DE-VEG-41-05v
 14911 Quorum Drive, Suite 600 - Dallas, Texas - 75254 (800) 922-8800 www.siplast.com		Rev: 01.24.2024

For full size PDF or DWG drawing go to siplast.com and type the detail number in the search bar.

EXTENSIVE LAYERED ASSEMBLY
PARAGREEN EXTENSIVE ASSEMBLY - CONVENTIONAL

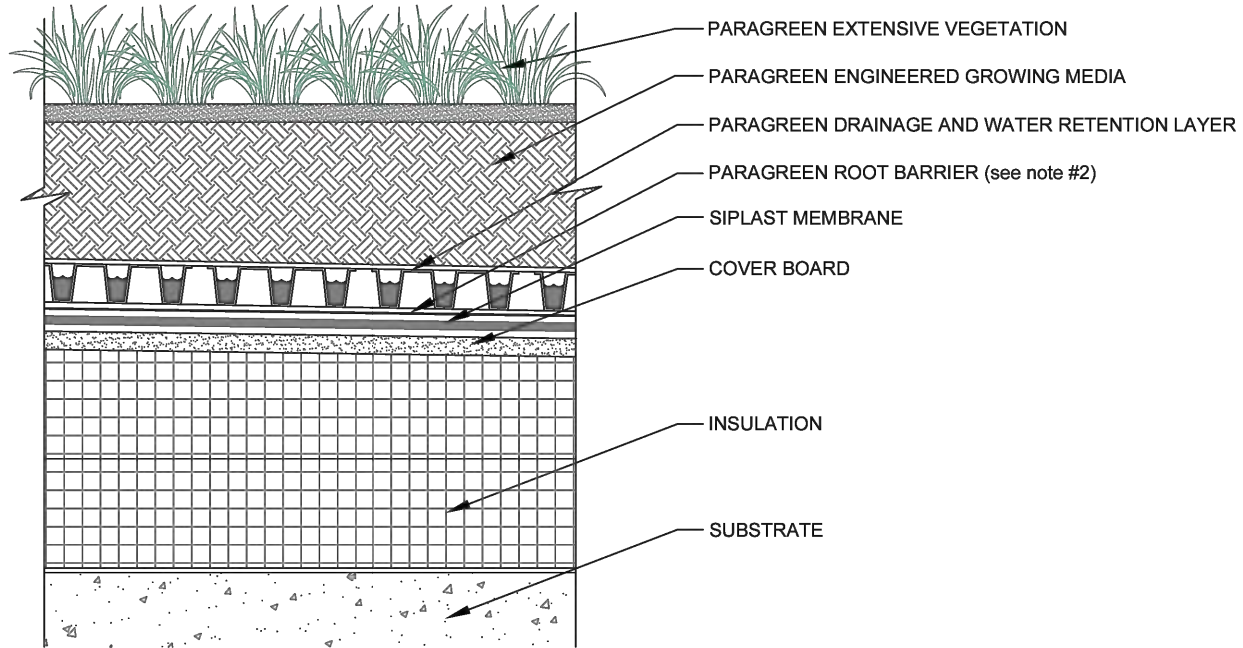

NOTES:

1. THE VEGETATED ROOF ASSEMBLY IS SHOWN FOR REFERENCE PURPOSES ONLY. DIMENSIONS OF COMPONENTS WILL VARY ACCORDING TO SPECIFIC BUILDING SIZE INSULATION, GROWING MEDIUM AND PERIMETER COMPONENTS.
2. ROOT BARRIER IS OPTIONAL WITH PARAPRO OR PARAFLEX MEMBRANE SYSTEMS.
3. REQUIREMENTS AND RECOMMENDATIONS DETAILED IN CURRENT SIPLAST SPECIFICATIONS SHALL APPLY IN ADDITION TO THE ABOVE DRAWING.
4. DESIGNER OF RECORD TO VERIFY CAPACITY OF DECK/SUBSTRATE TO ACCOMMODATE LOAD OF THE OVERBURDEN COMPONENTS.

CAUTION: SIPLAST RECOMMENDS THAT ALL PRACTICES PERTAINING TO INDUSTRY STANDARD TORCH SAFETY REQUIREMENTS AND GUIDELINES BE FOLLOWED. THIS INCLUDES PERFORMING A FIRE WATCH FOLLOWING ANY TORCH APPLICATIONS. ALWAYS HAVE APPROVED FIRE EXTINGUISHING EQUIPMENT NEARBY WHEN USING A TORCH.

Scale: NTS

REF: PARAGREEN EXTENSIVE LAYERED ASSEMBLY - CONVENTIONAL

Detail Number:
DE-VEG-41-07n



14911 Quorum Drive, Suite 600 - Dallas, Texas - 75254 (800) 922-8800

www.siplast.com

Rev: 01.24.2024

For full size PDF or DWG drawing go to siplast.com and type the detail number in the search bar.

[Return to Master Table of Contents](#)

[Return to Conventional Details Table of Contents](#)

EXTENSIVE LAYERED ASSEMBLY
PARAGREEN EXTENSIVE ASSEMBLY - TERANAP - CONVENTIONAL

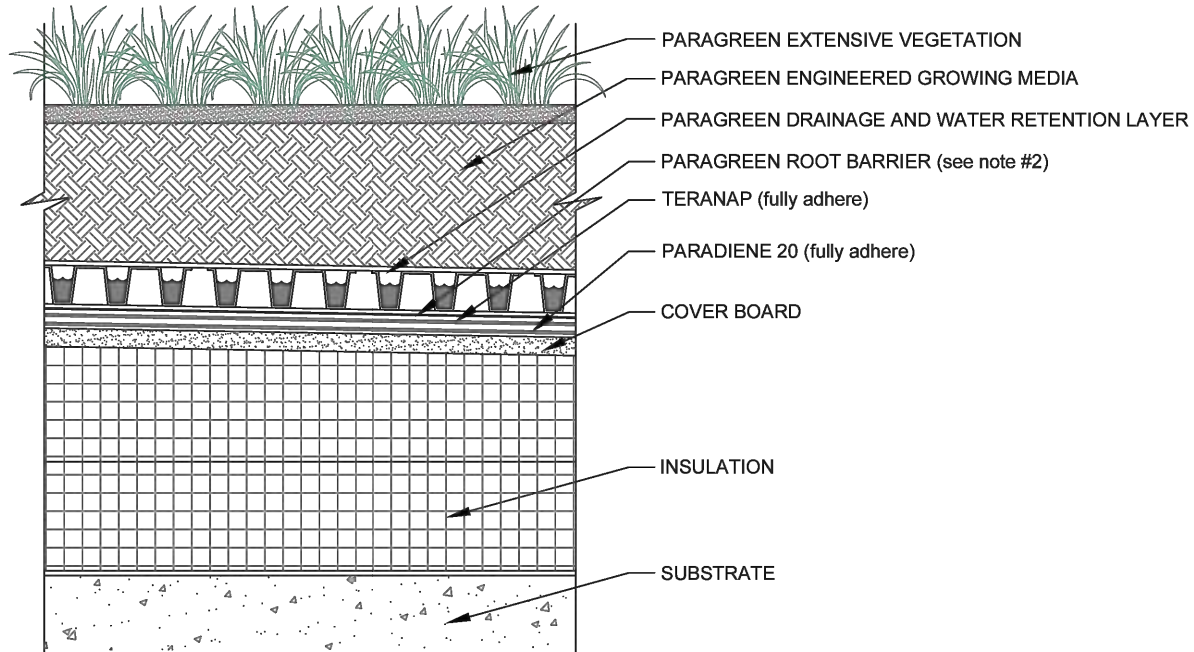

NOTES:

1. THE VEGETATED ROOF ASSEMBLY IS SHOWN FOR REFERENCE PURPOSES ONLY. DIMENSIONS OF COMPONENTS WILL VARY ACCORDING TO SPECIFIC BUILDING SIZE INSULATION, GROWING MEDIUM AND PERIMETER COMPONENTS.
2. REQUIREMENTS AND RECOMMENDATIONS DETAILED IN CURRENT SIPLAST SPECIFICATIONS SHALL APPLY IN ADDITION TO THE ABOVE DRAWING.
3. DESIGNER OF RECORD TO VERIFY CAPACITY OF DECK/SUBSTRATE TO ACCOMMODATE LOAD OF THE OVERBURDEN COMPONENTS.

CAUTION: SIPLAST RECOMMENDS THAT ALL PRACTICES PERTAINING TO INDUSTRY STANDARD TORCH SAFETY REQUIREMENTS AND GUIDELINES BE FOLLOWED. THIS INCLUDES PERFORMING A FIRE WATCH FOLLOWING ANY TORCH APPLICATIONS. ALWAYS HAVE APPROVED FIRE EXTINGUISHING EQUIPMENT NEARBY WHEN USING A TORCH.

Scale: NTS

REF: PARAGREEN EXTENSIVE ASSEMBLY - CONVENTIONAL - TERANAP

Detail Number:
DE-VEG-41-07o



14911 Quorum Drive, Suite 600 - Dallas, Texas - 75254 (800) 922-8800

www.siplast.com

Rev: 01.24.2024

For full size PDF or DWG drawing go to siplast.com and type the detail number in the search bar.

[Return to Master Table of Contents](#)

[Return to Conventional Details Table of Contents](#)

EXTENSIVE LAYERED ASSEMBLY
PARAGREEN EXTENSIVE ASSEMBLY - PARAPRO - CONVENTIONAL

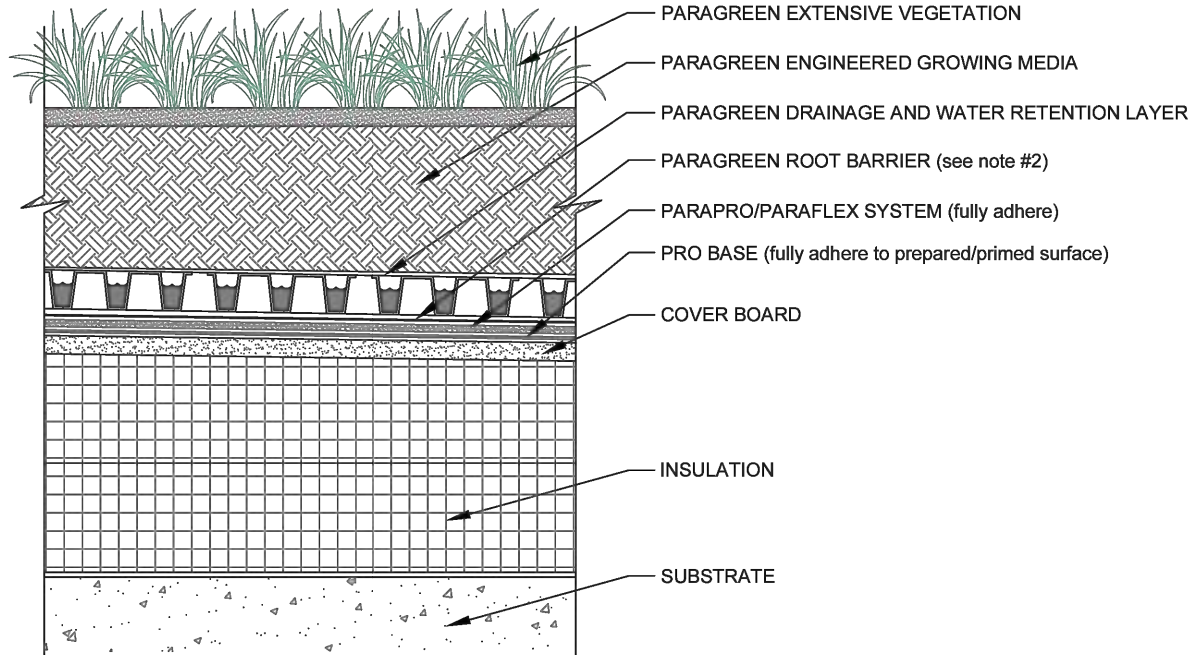

NOTES:

1. THE VEGETATED ROOF ASSEMBLY IS SHOWN FOR REFERENCE PURPOSES ONLY. DIMENSIONS OF COMPONENTS WILL VARY ACCORDING TO SPECIFIC BUILDING SIZE INSULATION, GROWING MEDIUM AND PERIMETER COMPONENTS.
2. ROOT BARRIER IS OPTIONAL WITH PARAPRO OR PARAFLEX MEMBRANE SYSTEMS.
3. REQUIREMENTS AND RECOMMENDATIONS DETAILED IN CURRENT SIPLAST SPECIFICATIONS SHALL APPLY IN ADDITION TO THE ABOVE DRAWING.
4. DESIGNER OF RECORD TO VERIFY CAPACITY OF DECK/SUBSTRATE TO ACCOMMODATE LOAD OF THE OVERBURDEN COMPONENTS.

CAUTION: SIPLAST RECOMMENDS THAT ALL PRACTICES PERTAINING TO INDUSTRY STANDARD TORCH SAFETY REQUIREMENTS AND GUIDELINES BE FOLLOWED. THIS INCLUDES PERFORMING A FIRE WATCH FOLLOWING ANY TORCH APPLICATIONS. ALWAYS HAVE APPROVED FIRE EXTINGUISHING EQUIPMENT NEARBY WHEN USING A TORCH.

Scale: NTS	REF: PARAGREEN EXTENSIVE ASSEMBLY - CONVENTIONAL - PARAPRO	Detail Number: DE-VEG-41-07p
 14911 Quorum Drive, Suite 600 - Dallas, Texas - 75254 (800) 922-8800 www.siplast.com		Rev: 01.24.2024

For full size PDF or DWG drawing go to siplast.com and type the detail number in the search bar.

[Return to Master Table of Contents](#)

[Return to Conventional Details Table of Contents](#)

TRANSITION TO GRAVEL BALLAST SURFACE
PARAGREEN EXTENSIVE ASSEMBLY - CONVENTIONAL

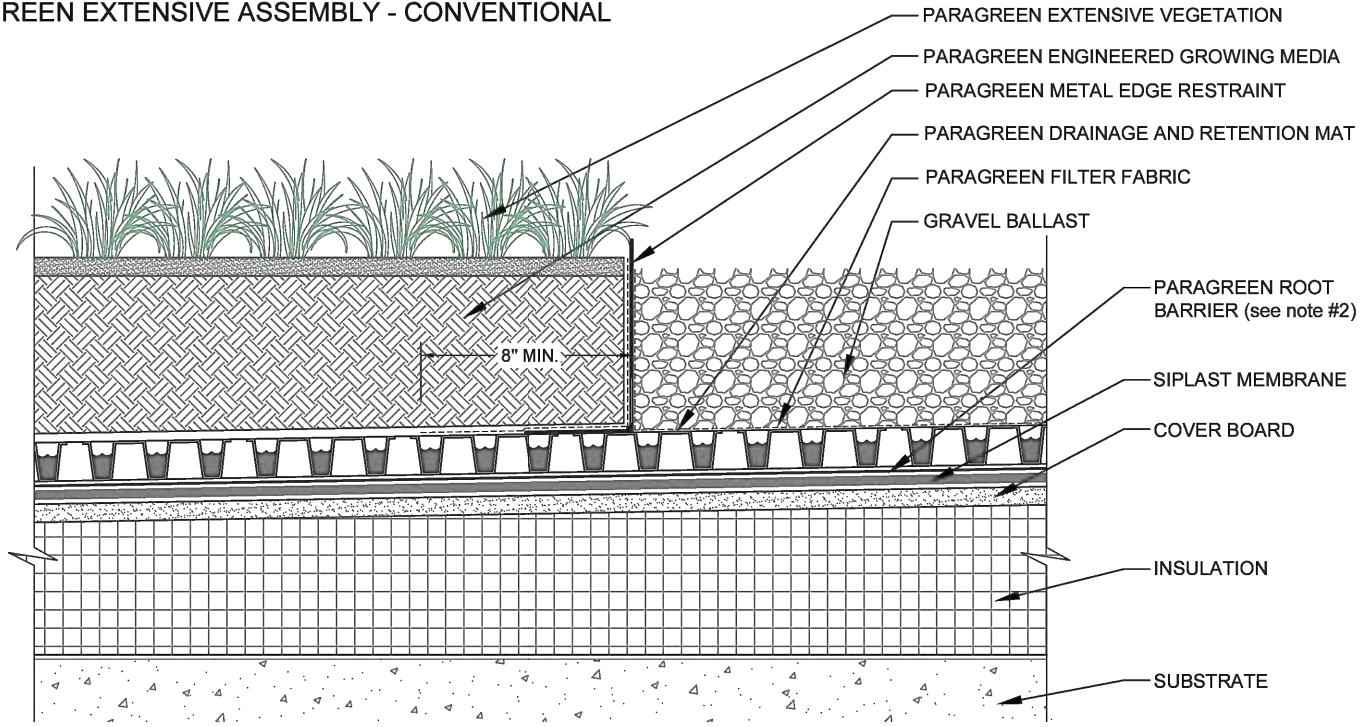

NOTES:

1. THE VEGETATED ROOF ASSEMBLY IS SHOWN FOR REFERENCE PURPOSES ONLY. DIMENSIONS OF COMPONENTS WILL VARY ACCORDING TO SPECIFIC BUILDING SIZE INSULATION, GROWING MEDIUM AND PERIMETER COMPONENTS.
2. ROOT BARRIER IS OPTIONAL WITH PARAPRO OR PARAFLEX MEMBRANE SYSTEMS.
3. REQUIREMENTS AND RECOMMENDATIONS DETAILED IN CURRENT SIPLAST SPECIFICATIONS SHALL APPLY IN ADDITION TO THE ABOVE DRAWING.
4. DESIGNER OF RECORD TO VERIFY CAPACITY OF DECK/SUBSTRATE TO ACCOMMODATE LOAD OF THE OVERBURDEN COMPONENTS.

CAUTION: SIPLAST RECOMMENDS THAT ALL PRACTICES PERTAINING TO INDUSTRY STANDARD TORCH SAFETY REQUIREMENTS AND GUIDELINES BE FOLLOWED. THIS INCLUDES PERFORMING A FIRE WATCH FOLLOWING ANY TORCH APPLICATIONS. ALWAYS HAVE APPROVED FIRE EXTINGUISHING EQUIPMENT NEARBY WHEN USING A TORCH.

Scale: NTS

REF: TRANSITION TO GRAVEL BALLAST SURFACE - PARAGREEN EXT. ASSEMBLY - CONVENTIONAL

Detail Number:
DE-VEG-41-13b



14911 Quorum Drive, Suite 600 - Dallas, Texas - 75254 (800) 922-8800

www.siplast.com

Rev: 01.24.2024

For full size PDF or DWG drawing go to siplast.com and type the detail number in the search bar.

[Return to Master Table of Contents](#)

[Return to Conventional Details Table of Contents](#)

II. Paragreen Inverted Roof Membrane Assembly - IRMA

<u>Cast in Place Curb - Paragreen Extensive Assembly - IRMA</u>	<u>DE-VEG-42-011</u>
<u>Roof Drain - Paragreen Extensive Assembly - IRMA</u>	<u>DE-VEG-42-02a</u>
<u>Waste Stack - Paragreen Extensive Assembly - IRMA</u>	<u>DE-VEG-42-03a</u>
<u>Drain Through Gravel Stop - Paragreen Extensive Assembly - IRMA</u>	<u>DE-VEG-42-04g</u>
<u>Vegetation Free Zone at Wall - Paragreen Extensive Assembly - IRMA</u>	<u>DE-VEG-42-05s</u>
<u>Vegetation Free Zone at Wall (paver) - Paragreen Extensive Assembly - IRMA</u>	<u>DE-VEG-42-05t</u>
<u>Vegetation Free Zone Wall Parapet (ballast) Paragreen Ext Assembly - IRMA</u>	<u>DE-VEG-42-05u</u>
<u>Vegetation Free Zone Parapet (paver) Paragreen Extensive Assembly - IRMA</u>	<u>DE-VEG-42-05v</u>
<u>Paragreen Extensive Assembly - IRMA</u>	<u>DE-VEG-42-07n</u>
<u>Paragreen Extensive Assembly - IRMA - Teranap</u>	<u>DE-VEG-42-07o</u>
<u>Paragreen Extensive Assembly - IRMA - Parapro/Paraflex</u>	<u>DE-VEG-42-07p</u>
<u>Transition to Gravel Ballast - Paragreen Extensive Assembly - IRMA</u>	<u>DE-VEG-42-13b</u>

CAST IN PLACE CURB PARAGREEN EXTENSIVE ASSEMBLY - IRMA

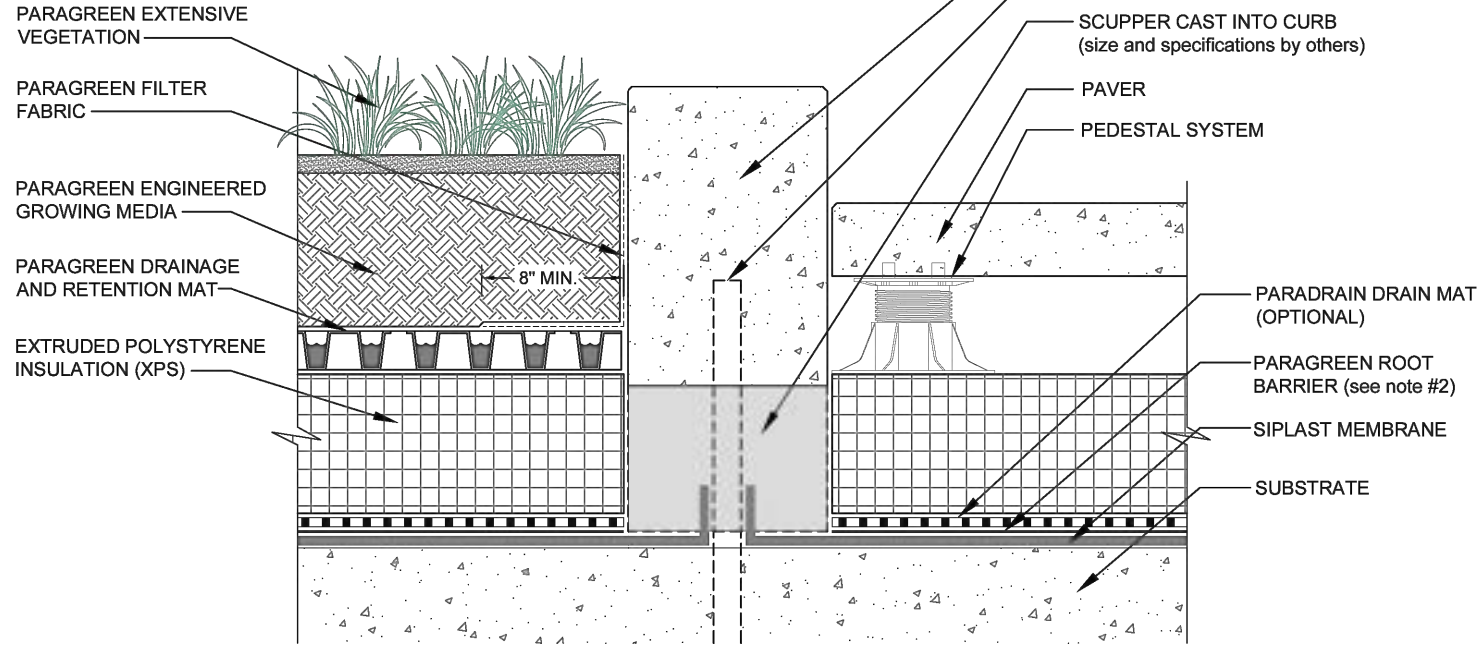

NOTES:

1. THE VEGETATED ROOF ASSEMBLY IS SHOWN FOR REFERENCE PURPOSES ONLY. DIMENSIONS OF COMPONENTS WILL VARY ACCORDING TO SPECIFIC BUILDING SIZE INSULATION, GROWING MEDIUM AND PERIMETER COMPONENTS.
2. ROOT BARRIER IS OPTIONAL WITH PARAPRO OR PARAFLEX MEMBRANE SYSTEMS.
3. REQUIREMENTS AND RECOMMENDATIONS DETAILED IN CURRENT SIPLAST SPECIFICATIONS SHALL APPLY IN ADDITION TO THE ABOVE DRAWING.
4. DESIGNER OF RECORD TO VERIFY CAPACITY OF DECK/SUBSTRATE TO ACCOMMODATE LOAD OF THE OVERBURDEN COMPONENTS.

CAUTION: SIPLAST RECOMMENDS THAT ALL PRACTICES PERTAINING TO INDUSTRY STANDARD TORCH SAFETY REQUIREMENTS AND GUIDELINES BE FOLLOWED. THIS INCLUDES PERFORMING A FIRE WATCH FOLLOWING ANY TORCH APPLICATIONS. ALWAYS HAVE APPROVED FIRE EXTINGUISHING EQUIPMENT NEARBY WHEN USING A TORCH.

Scale: NTS	REF: CAST IN PLACE CURB - PARAGREEN EXTENSIVE ASSEMBLY - IRMA	Detail Number: DE-VEG-42-011
 14911 Quorum Drive, Suite 600 - Dallas, Texas - 75254 (800) 922-8800 www.siplast.com		Rev: 01.24.2024

For full size PDF or DWG drawing go to siplast.com and type the detail number in the search bar.

ROOF DRAIN

PARAGREEN EXTENSIVE ASSEMBLY - IRMA

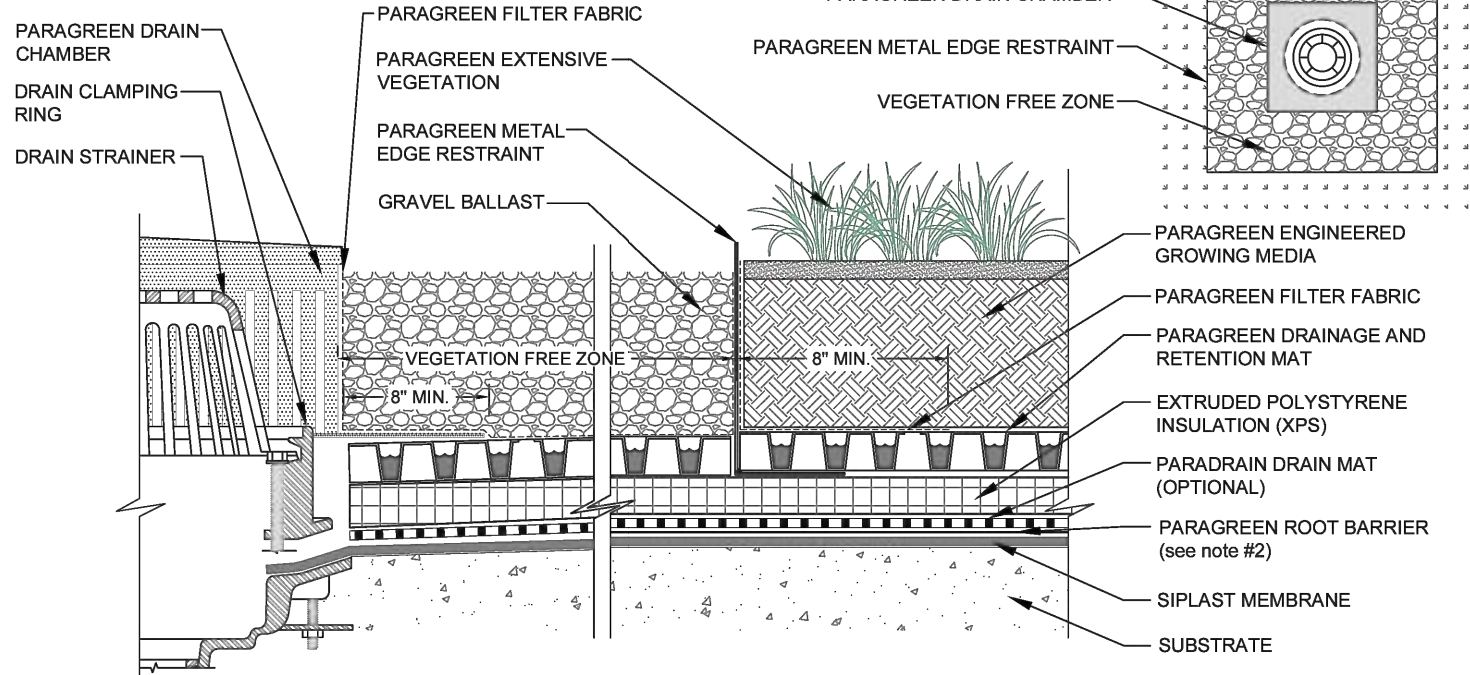

NOTES:

1. THE VEGETATED ROOF ASSEMBLY IS SHOWN FOR REFERENCE PURPOSES ONLY. DIMENSIONS OF COMPONENTS WILL VARY ACCORDING TO SPECIFIC BUILDING SIZE INSULATION, GROWING MEDIUM AND PERIMETER COMPONENTS.
2. ROOT BARRIER IS OPTIONAL WITH PARAPRO OR PARAFLEX MEMBRANE SYSTEMS.
3. REQUIREMENTS AND RECOMMENDATIONS DETAILED IN CURRENT SIPLAST SPECIFICATIONS SHALL APPLY IN ADDITION TO THE ABOVE DRAWING.
4. DESIGNER OF RECORD TO VERIFY CAPACITY OF DECK/SUBSTRATE TO ACCOMMODATE LOAD OF THE OVERBURDEN COMPONENTS.

CAUTION: SIPLAST RECOMMENDS THAT ALL PRACTICES PERTAINING TO INDUSTRY STANDARD TORCH SAFETY REQUIREMENTS AND GUIDELINES BE FOLLOWED. THIS INCLUDES PERFORMING A FIRE WATCH FOLLOWING ANY TORCH APPLICATIONS. ALWAYS HAVE APPROVED FIRE EXTINGUISHING EQUIPMENT NEARBY WHEN USING A TORCH.

Scale: NTS	REF: ROOF DRAIN - PARAGREEN EXTENSIVE LAYERED ASSEMBLY - IRMA	Detail Number: DE-VEG-42-02a
 14911 Quorum Drive, Suite 600 - Dallas, Texas - 75254 (800) 922-8800 www.siplast.com		Rev: 01.24.2024

For full size PDF or DWG drawing go to siplast.com and type the detail number in the search bar.

WASTE STACK

PARAGREEN EXTENSIVE ASSEMBLY - IRMA

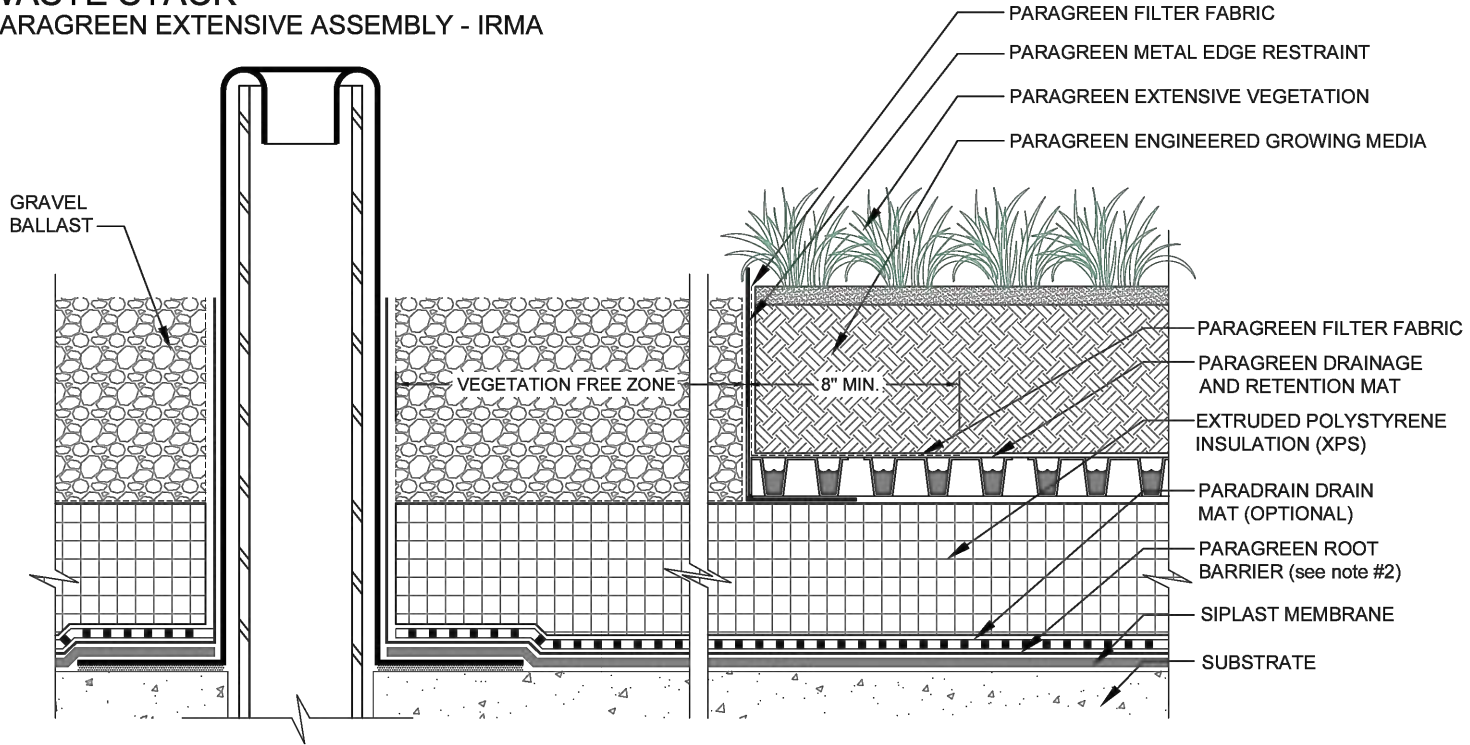

NOTES:

1. THE VEGETATED ROOF ASSEMBLY IS SHOWN FOR REFERENCE PURPOSES ONLY. DIMENSIONS OF COMPONENTS WILL VARY ACCORDING TO SPECIFIC BUILDING SIZE INSULATION, GROWING MEDIUM AND PERIMETER COMPONENTS.
2. ROOT BARRIER IS OPTIONAL WITH PARAPRO OR PARAFLEX MEMBRANE SYSTEMS.
3. REQUIREMENTS AND RECOMMENDATIONS DETAILED IN CURRENT SIPLAST SPECIFICATIONS SHALL APPLY IN ADDITION TO THE ABOVE DRAWING.
4. DESIGNER OF RECORD TO VERIFY CAPACITY OF DECK/SUBSTRATE TO ACCOMMODATE LOAD OF THE OVERBURDEN COMPONENTS.

CAUTION: SIPLAST RECOMMENDS THAT ALL PRACTICES PERTAINING TO INDUSTRY STANDARD TORCH SAFETY REQUIREMENTS AND GUIDELINES BE FOLLOWED. THIS INCLUDES PERFORMING A FIRE WATCH FOLLOWING ANY TORCH APPLICATIONS. ALWAYS HAVE APPROVED FIRE EXTINGUISHING EQUIPMENT NEARBY WHEN USING A TORCH.

Scale: NTS

REF: WASTE STACK - PARAGREEN EXTENSIVE ASSEMBLY - IRMA

Detail Number:
DE-VEG-42-03a



14911 Quorum Drive, Suite 600 - Dallas, Texas - 75254 (800) 922-8800

www.siplast.com

Rev: 01.24.2024

For full size PDF or DWG drawing go to siplast.com and type the detail number in the search bar.

[Return to Master Table of Contents](#)

[Return to IRMA Details Table of Contents](#)

DRAIN-THROUGH GRAVEL STOP PARAGREEN EXTENSIVE ASSEMBLY - IRMA

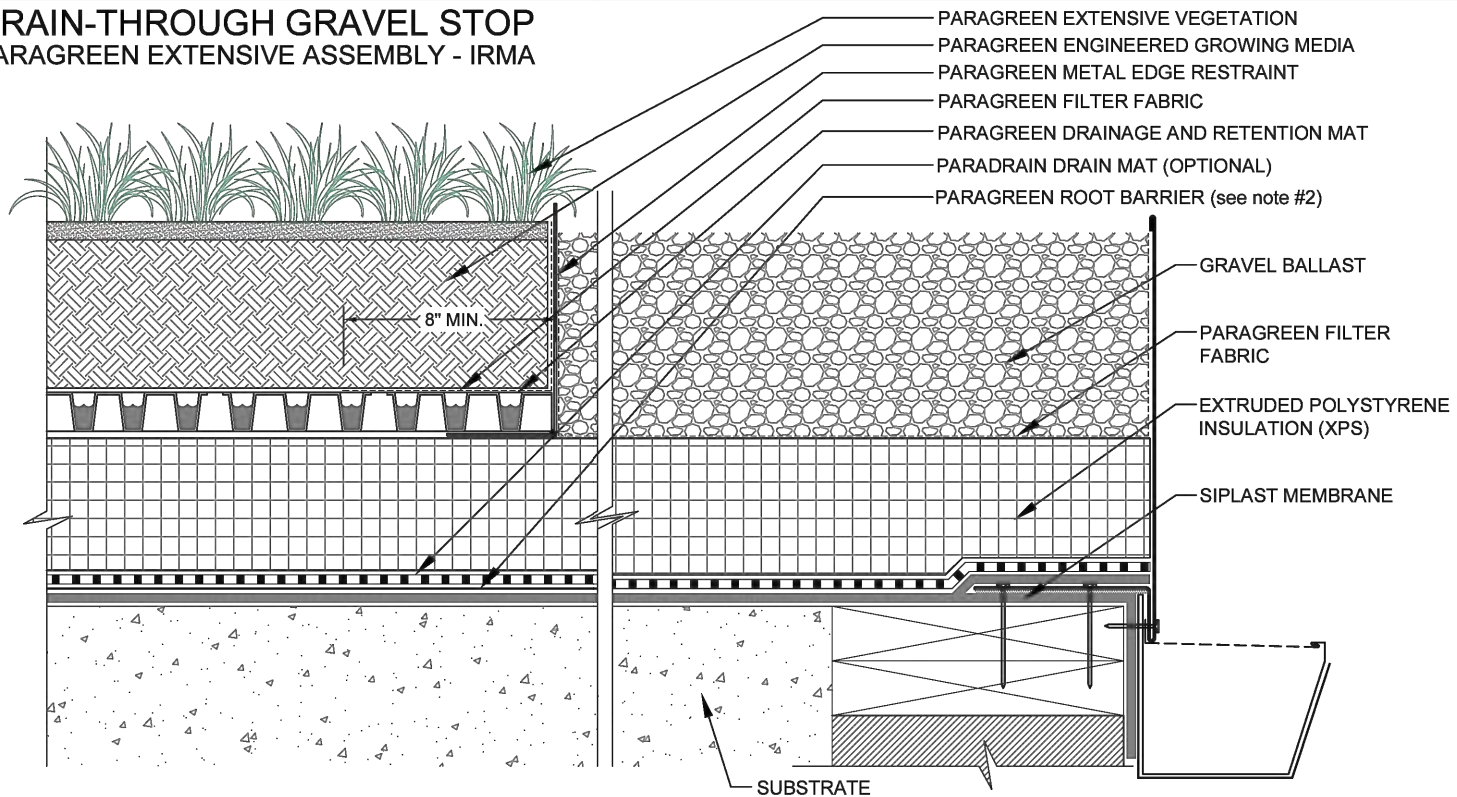

NOTES:

1. THE VEGETATED ROOF ASSEMBLY IS SHOWN FOR REFERENCE PURPOSES ONLY. DIMENSIONS OF COMPONENTS WILL VARY ACCORDING TO SPECIFIC BUILDING SIZE INSULATION, GROWING MEDIUM AND PERIMETER COMPONENTS.
2. ROOT BARRIER IS OPTIONAL WITH PARAPRO OR PARAFLEX MEMBRANE SYSTEMS.
3. REQUIREMENTS AND RECOMMENDATIONS DETAILED IN CURRENT SIPLAST SPECIFICATIONS SHALL APPLY IN ADDITION TO THE ABOVE DRAWING.
4. DESIGNER OF RECORD TO VERIFY CAPACITY OF DECK/SUBSTRATE TO ACCOMMODATE LOAD OF THE OVERBURDEN COMPONENTS.

CAUTION: SIPLAST RECOMMENDS THAT ALL PRACTICES PERTAINING TO INDUSTRY STANDARD TORCH SAFETY REQUIREMENTS AND GUIDELINES BE FOLLOWED. THIS INCLUDES PERFORMING A FIRE WATCH FOLLOWING ANY TORCH APPLICATIONS. ALWAYS HAVE APPROVED FIRE EXTINGUISHING EQUIPMENT NEARBY WHEN USING A TORCH.

Scale: NTS

REF: DRAIN-THROUGH GRAVEL STOP - PARAGREEN EXTENSIVE ASSEMBLY - IRMA

Detail Number:
DE-VEG-42-04g



14911 Quorum Drive, Suite 600 - Dallas, Texas - 75254 (800) 922-8800

www.siplast.com

Rev: 01.24.2024

For full size PDF or DWG drawing go to siplast.com and type the detail number in the search bar.

[Return to Master Table of Contents](#)

[Return to IRMA Details Table of Contents](#)

VEGETATION FREE ZONE AT WALL (gravel ballast) PARAGREEN EXTENSIVE ASSEMBLY - IRMA

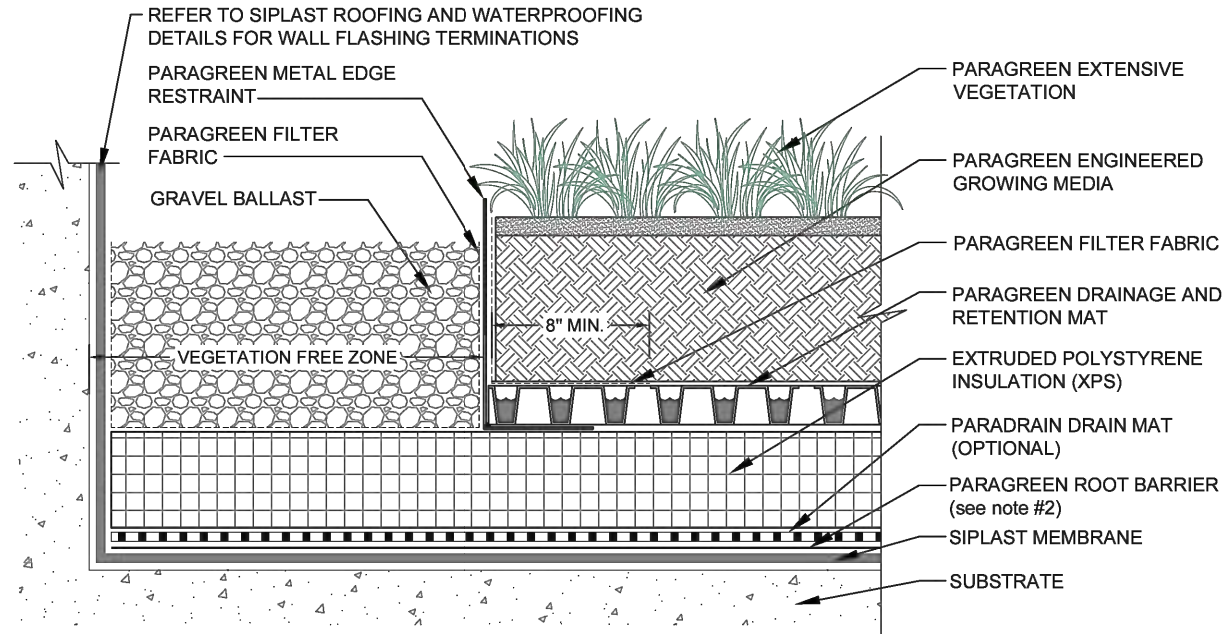

NOTES:

1. THE VEGETATED ROOF ASSEMBLY IS SHOWN FOR REFERENCE PURPOSES ONLY. DIMENSIONS OF COMPONENTS WILL VARY ACCORDING TO SPECIFIC BUILDING SIZE INSULATION, GROWING MEDIUM AND PERIMETER COMPONENTS.
2. ROOT BARRIER IS OPTIONAL WITH PARAPRO OR PARAFLEX MEMBRANE SYSTEMS.
3. REQUIREMENTS AND RECOMMENDATIONS DETAILED IN CURRENT SIPLAST SPECIFICATIONS SHALL APPLY IN ADDITION TO THE ABOVE DRAWING.
4. DESIGNER OF RECORD TO VERIFY CAPACITY OF DECK/SUBSTRATE TO ACCOMMODATE LOAD OF THE OVERBURDEN COMPONENTS.

CAUTION: SIPLAST RECOMMENDS THAT ALL PRACTICES PERTAINING TO INDUSTRY STANDARD TORCH SAFETY REQUIREMENTS AND GUIDELINES BE FOLLOWED. THIS INCLUDES PERFORMING A FIRE WATCH FOLLOWING ANY TORCH APPLICATIONS. ALWAYS HAVE APPROVED FIRE EXTINGUISHING EQUIPMENT NEARBY WHEN USING A TORCH.

Scale: NTS

REF: VEGETATION FREE ZONE AT WALL - PARAGREEN EXTENSIVE ASSEMBLY - IRMA

Detail Number:
DE-VEG-42-05s



14911 Quorum Drive, Suite 600 - Dallas, Texas - 75254 (800) 922-8800

www.siplast.com

Rev: 01.24.2024

For full size PDF or DWG drawing go to siplast.com and type the detail number in the search bar.

[Return to Master Table of Contents](#)

[Return to IRMA Details Table of Contents](#)

VEGETATION FREE ZONE AT WALL (pavers) PARAGREEN EXTENSIVE ASSEMBLY - IRMA

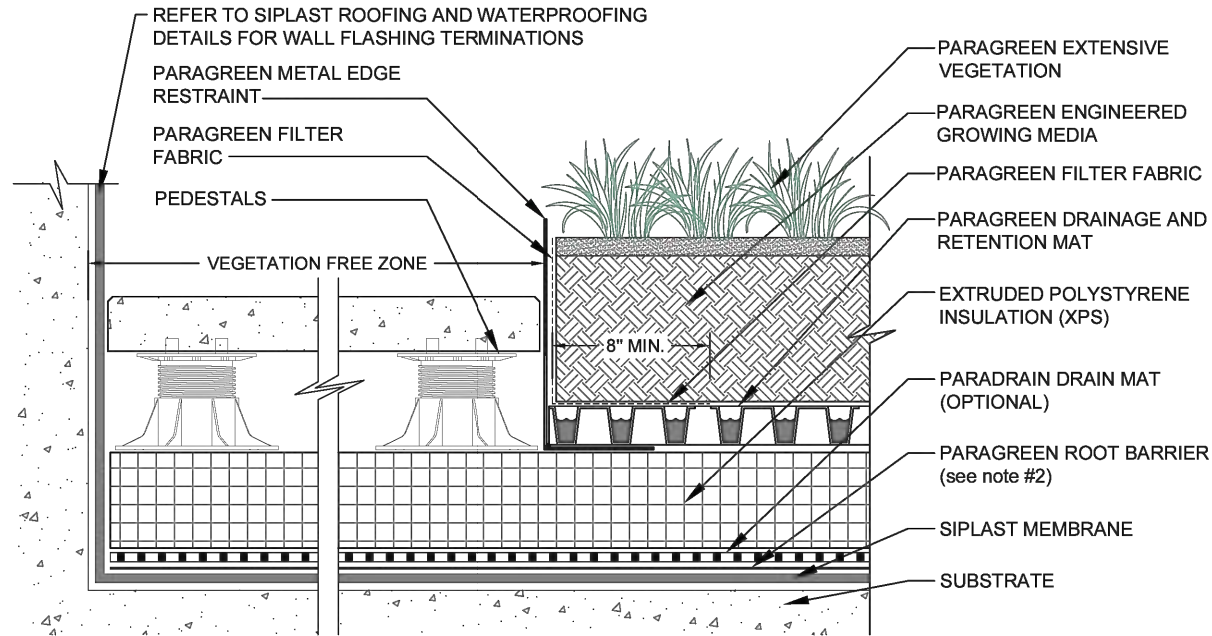

NOTES:

1. THE VEGETATED ROOF ASSEMBLY IS SHOWN FOR REFERENCE PURPOSES ONLY. DIMENSIONS OF COMPONENTS WILL VARY ACCORDING TO SPECIFIC BUILDING SIZE INSULATION, GROWING MEDIUM AND PERIMETER COMPONENTS.
2. ROOT BARRIER IS OPTIONAL WITH PARAPRO OR PARAFLEX MEMBRANE SYSTEMS.
3. REQUIREMENTS AND RECOMMENDATIONS DETAILED IN CURRENT SIPLAST SPECIFICATIONS SHALL APPLY IN ADDITION TO THE ABOVE DRAWING.
4. DESIGNER OF RECORD TO VERIFY CAPACITY OF DECK/SUBSTRATE TO ACCOMMODATE LOAD OF THE OVERBURDEN COMPONENTS.

CAUTION: SIPLAST RECOMMENDS THAT ALL PRACTICES PERTAINING TO INDUSTRY STANDARD TORCH SAFETY REQUIREMENTS AND GUIDELINES BE FOLLOWED. THIS INCLUDES PERFORMING A FIRE WATCH FOLLOWING ANY TORCH APPLICATIONS. ALWAYS HAVE APPROVED FIRE EXTINGUISHING EQUIPMENT NEARBY WHEN USING A TORCH.

Scale: NTS

REF: VEGETATION FREE ZONE AT WALL - PARAGREEN EXTENSIVE ASSEMBLY - IRMA

Detail Number:
DE-VEG-42-05t



14911 Quorum Drive, Suite 600 - Dallas, Texas - 75254 (800) 922-8800

www.siplast.com

Rev: 01.24.2024

For full size PDF or DWG drawing go to siplast.com and type the detail number in the search bar.

[Return to Master Table of Contents](#)

[Return to IRMA Details Table of Contents](#)

VEGETATION FREE ZONE AT PARAPET (gravel ballast) PARAGREEN EXTENSIVE ASSEMBLY - IRMA

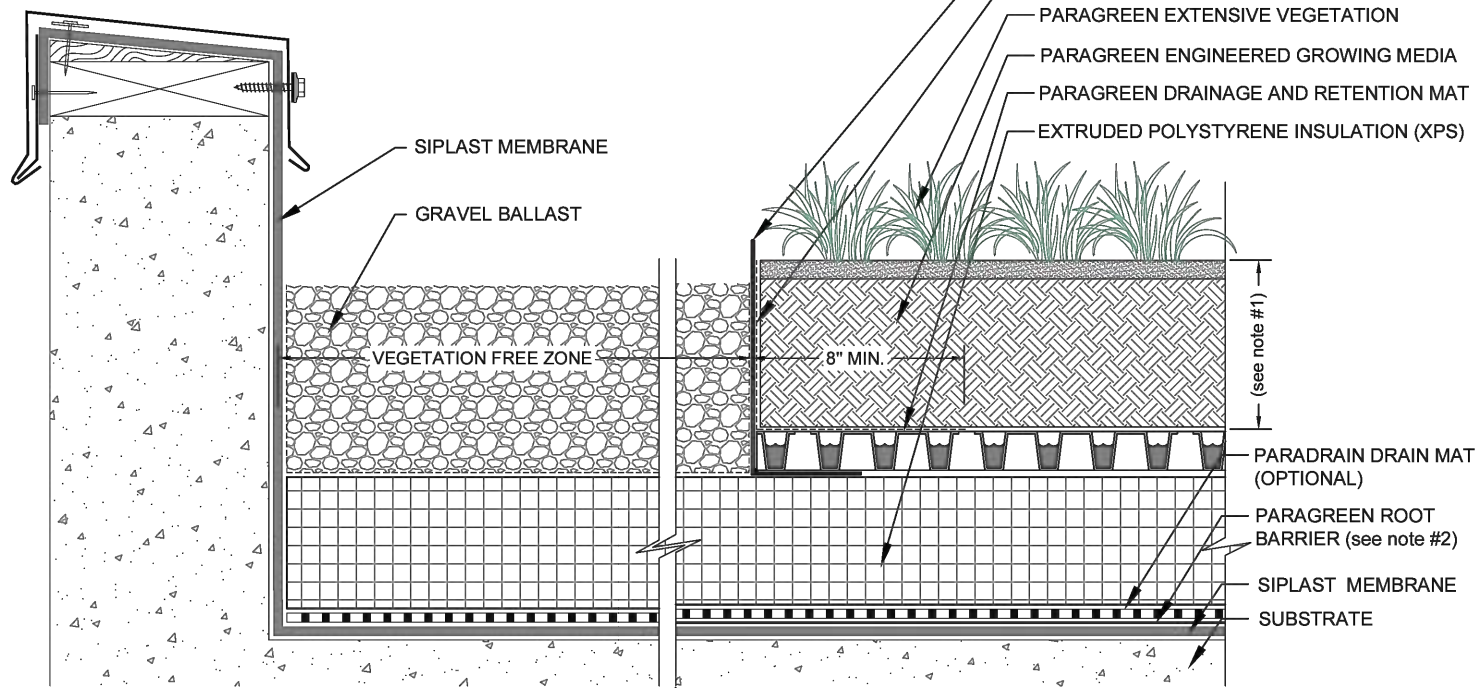

NOTES:

1. THE VEGETATED ROOF ASSEMBLY IS SHOWN FOR REFERENCE PURPOSES ONLY. DIMENSIONS OF COMPONENTS WILL VARY ACCORDING TO SPECIFIC BUILDING SIZE INSULATION, GROWING MEDIUM AND PERIMETER COMPONENTS.
2. ROOT BARRIER IS OPTIONAL WITH PARAPRO OR PARAFLEX MEMBRANE SYSTEMS.
3. REQUIREMENTS AND RECOMMENDATIONS DETAILED IN CURRENT SIPLAST SPECIFICATIONS SHALL APPLY IN ADDITION TO THE ABOVE DRAWING.
4. DESIGNER OF RECORD TO VERIFY CAPACITY OF DECK/SUBSTRATE TO ACCOMMODATE LOAD OF THE OVERBURDEN COMPONENTS.

CAUTION: SIPLAST RECOMMENDS THAT ALL PRACTICES PERTAINING TO INDUSTRY STANDARD TORCH SAFETY REQUIREMENTS AND GUIDELINES BE FOLLOWED. THIS INCLUDES PERFORMING A FIRE WATCH FOLLOWING ANY TORCH APPLICATIONS. ALWAYS HAVE APPROVED FIRE EXTINGUISHING EQUIPMENT NEARBY WHEN USING A TORCH.

Scale: NTS

REF: VEGETATION FREE ZONE AT PARAPET - PARAGREEN EXTENSIVE ASSEMBLY - IRMA

Detail Number:
DE-VEG-42-05u



14911 Quorum Drive, Suite 600 - Dallas, Texas - 75254 (800) 922-8800

www.siplast.com

Rev: 01.24.2024

For full size PDF or DWG drawing go to siplast.com and type the detail number in the search bar.

[Return to Master Table of Contents](#)

[Return to IRMA Details Table of Contents](#)

VEGETATION FREE ZONE AT PARAPET (paver) PARAGREEN EXTENSIVE ASSEMBLY - IRMA

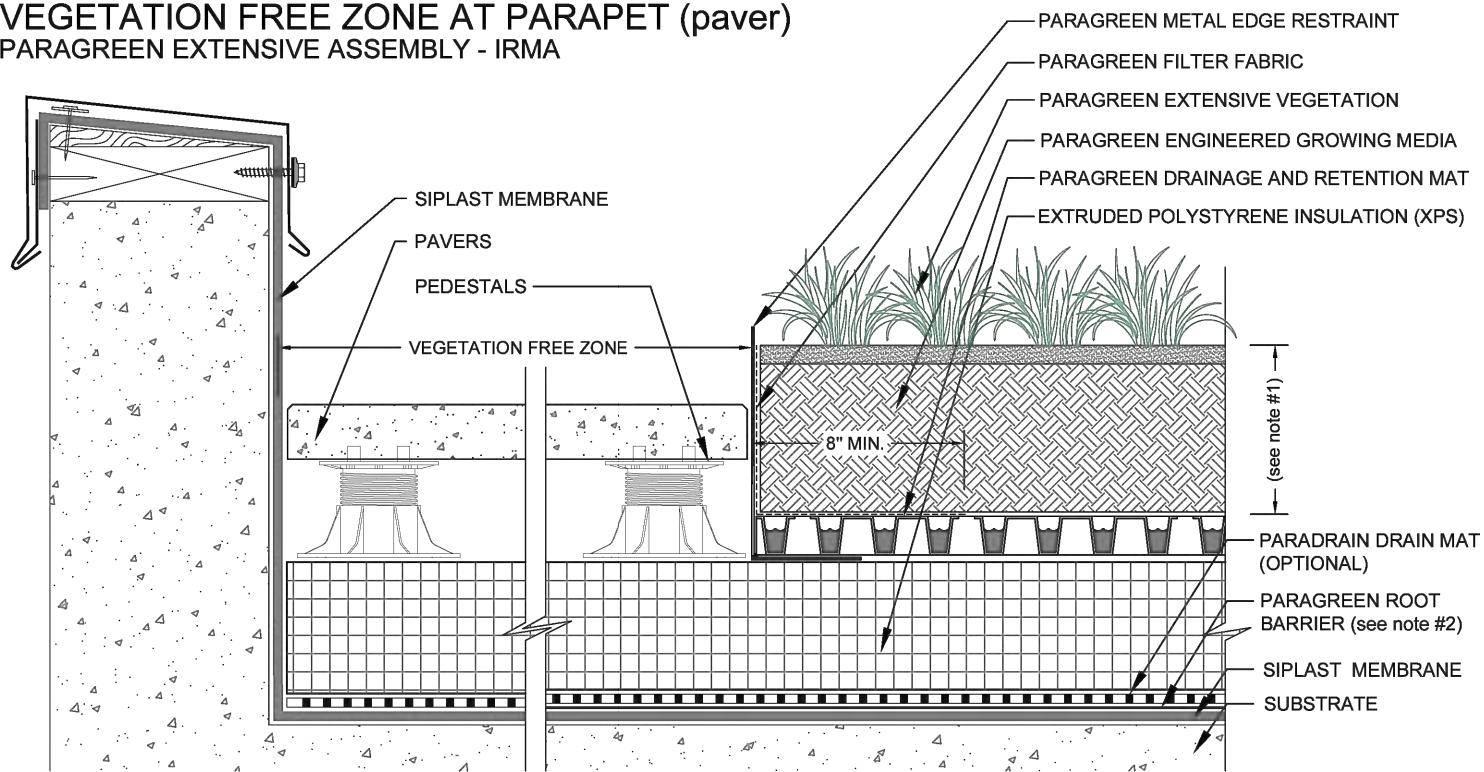

NOTES:

1. THE VEGETATED ROOF ASSEMBLY IS SHOWN FOR REFERENCE PURPOSES ONLY. DIMENSIONS OF COMPONENTS WILL VARY ACCORDING TO SPECIFIC BUILDING SIZE INSULATION, GROWING MEDIUM AND PERIMETER COMPONENTS.
2. ROOT BARRIER IS OPTIONAL WITH PARAPRO OR PARAFLEX MEMBRANE SYSTEMS.
3. REQUIREMENTS AND RECOMMENDATIONS DETAILED IN CURRENT SIPLAST SPECIFICATIONS SHALL APPLY IN ADDITION TO THE ABOVE DRAWING.
4. DESIGNER OF RECORD TO VERIFY CAPACITY OF DECK/SUBSTRATE TO ACCOMMODATE LOAD OF THE OVERBURDEN COMPONENTS.

CAUTION: SIPLAST RECOMMENDS THAT ALL PRACTICES PERTAINING TO INDUSTRY STANDARD TORCH SAFETY REQUIREMENTS AND GUIDELINES BE FOLLOWED. THIS INCLUDES PERFORMING A FIRE WATCH FOLLOWING ANY TORCH APPLICATIONS. ALWAYS HAVE APPROVED FIRE EXTINGUISHING EQUIPMENT NEARBY WHEN USING A TORCH.

Scale: NTS

REF: VEGETATION FREE ZONE AT PARAPET - PARAGREEN EXTENSIVE ASSEMBLY - IRMA

Detail Number:
DE-VEG-42-05v



14911 Quorum Drive, Suite 600 - Dallas, Texas - 75254 (800) 922-8800

www.siplast.com

Rev: 01.24.2024

For full size PDF or DWG drawing go to siplast.com and type the detail number in the search bar.

[Return to Master Table of Contents](#)

[Return to IRMA Details Table of Contents](#)

EXTENSIVE LAYERED ASSEMBLY PARAGREEN EXTENSIVE ASSEMBLY - IRMA

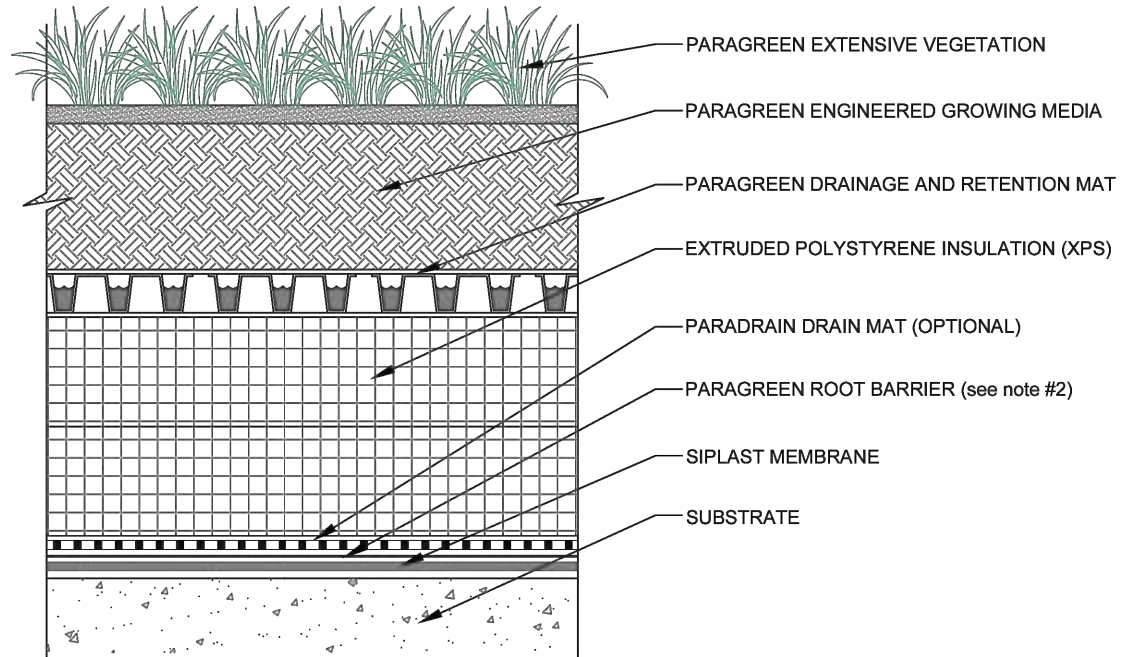

NOTES:

1. THE VEGETATED ROOF ASSEMBLY IS SHOWN FOR REFERENCE PURPOSES ONLY. DIMENSIONS OF COMPONENTS WILL VARY ACCORDING TO SPECIFIC BUILDING SIZE INSULATION, GROWING MEDIUM AND PERIMETER COMPONENTS.
2. REQUIREMENTS AND RECOMMENDATIONS DETAILED IN CURRENT SIPLAST SPECIFICATIONS SHALL APPLY IN ADDITION TO THE ABOVE DRAWING.
3. DESIGNER OF RECORD TO VERIFY CAPACITY OF DECK/SUBSTRATE TO ACCOMMODATE LOAD OF THE OVERBURDEN COMPONENTS.

CAUTION: SIPLAST RECOMMENDS THAT ALL PRACTICES PERTAINING TO INDUSTRY STANDARD TORCH SAFETY REQUIREMENTS AND GUIDELINES BE FOLLOWED. THIS INCLUDES PERFORMING A FIRE WATCH FOLLOWING ANY TORCH APPLICATIONS. ALWAYS HAVE APPROVED FIRE EXTINGUISHING EQUIPMENT NEARBY WHEN USING A TORCH.

Scale: NTS

REF: EXTENSIVE LAYERED ASSEMBLY - PARAGREEN EXTENSIVE ASSEMBLY - IRMA

Detail Number:
DE-VEG-42-07n



14911 Quorum Drive, Suite 600 - Dallas, Texas - 75254 (800) 922-8800

Rev: 01.24.2024

www.siplast.com

For full size PDF or DWG drawing go to siplast.com and type the detail number in the search bar.

[Return to Master Table of Contents](#)

[Return to IRMA Details Table of Contents](#)

EXTENSIVE LAYERED ASSEMBLY PARAGREEN EXTENSIVE ASSEMBLY - IRMA - TERANAP

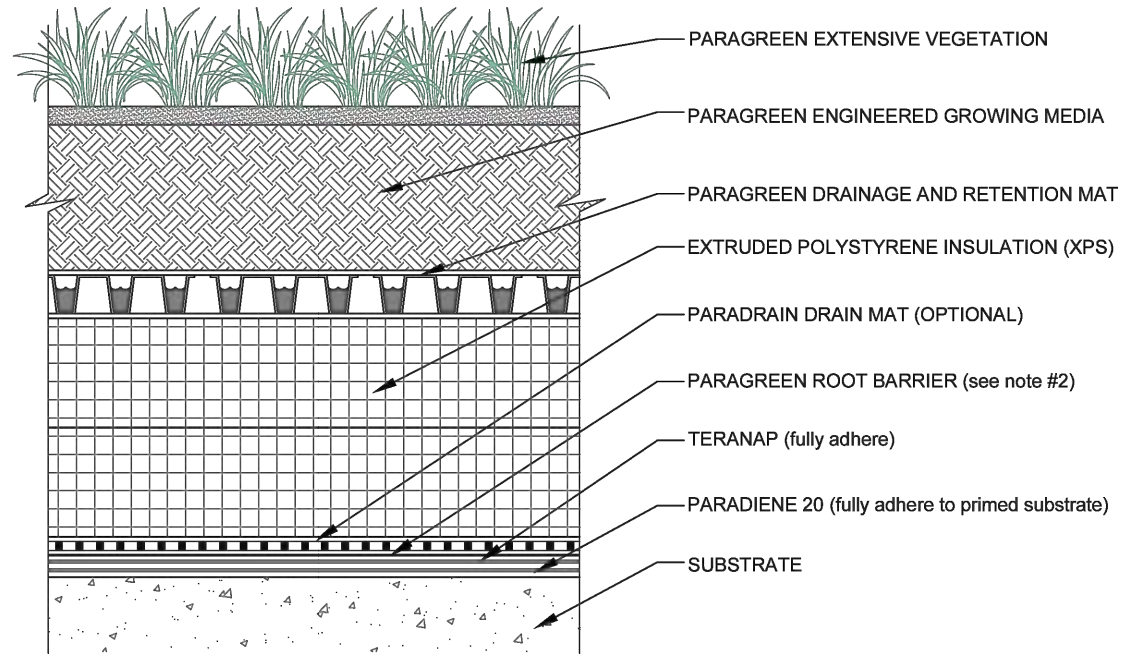

NOTES:

1. THE VEGETATED ROOF ASSEMBLY IS SHOWN FOR REFERENCE PURPOSES ONLY. DIMENSIONS OF COMPONENTS WILL VARY ACCORDING TO SPECIFIC BUILDING SIZE INSULATION, GROWING MEDIUM AND PERIMETER COMPONENTS.
2. REQUIREMENTS AND RECOMMENDATIONS DETAILED IN CURRENT SIPLAST SPECIFICATIONS SHALL APPLY IN ADDITION TO THE ABOVE DRAWING.
3. DESIGNER OF RECORD TO VERIFY CAPACITY OF DECK/SUBSTRATE TO ACCOMMODATE LOAD OF THE OVERBURDEN COMPONENTS.

CAUTION: SIPLAST RECOMMENDS THAT ALL PRACTICES PERTAINING TO INDUSTRY STANDARD TORCH SAFETY REQUIREMENTS AND GUIDELINES BE FOLLOWED. THIS INCLUDES PERFORMING A FIRE WATCH FOLLOWING ANY TORCH APPLICATIONS. ALWAYS HAVE APPROVED FIRE EXTINGUISHING EQUIPMENT NEARBY WHEN USING A TORCH.

Scale: NTS

REF: PARAGREEN EXTENSIVE LAYERED ASSEMBLY - IRMA - TERANAP

Detail Number:
DE-VEG-42-07o



14911 Quorum Drive, Suite 600 - Dallas, Texas - 75254 (800) 922-8800

www.siplast.com

Rev: 01.24.2024

For full size PDF or DWG drawing go to siplast.com and type the detail number in the search bar.

[Return to Master Table of Contents](#)

[Return to IRMA Details Table of Contents](#)

EXTENSIVE LAYERED ASSEMBLY PARAGREEN EXTENSIVE ASSEMBLY - IRMA - PARAPRO

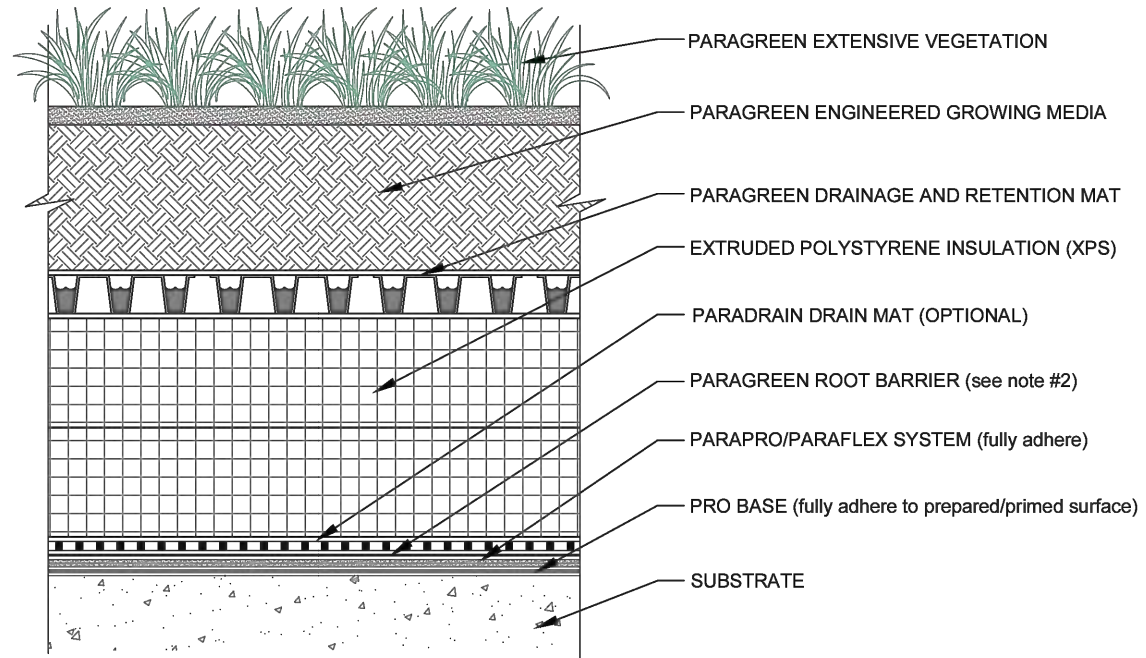

NOTES:

1. THE VEGETATED ROOF ASSEMBLY IS SHOWN FOR REFERENCE PURPOSES ONLY. DIMENSIONS OF COMPONENTS WILL VARY ACCORDING TO SPECIFIC BUILDING SIZE INSULATION, GROWING MEDIUM AND PERIMETER COMPONENTS.
2. ROOT BARRIER IS OPTIONAL WITH PARAPRO OR PARAFLEX MEMBRANE SYSTEMS.
3. REQUIREMENTS AND RECOMMENDATIONS DETAILED IN CURRENT SIPLAST SPECIFICATIONS SHALL APPLY IN ADDITION TO THE ABOVE DRAWING.
4. DESIGNER OF RECORD TO VERIFY CAPACITY OF DECK/SUBSTRATE TO ACCOMMODATE LOAD OF THE OVERBURDEN COMPONENTS.

CAUTION: SIPLAST RECOMMENDS THAT ALL PRACTICES PERTAINING TO INDUSTRY STANDARD TORCH SAFETY REQUIREMENTS AND GUIDELINES BE FOLLOWED. THIS INCLUDES PERFORMING A FIRE WATCH FOLLOWING ANY TORCH APPLICATIONS. ALWAYS HAVE APPROVED FIRE EXTINGUISHING EQUIPMENT NEARBY WHEN USING A TORCH.

Scale: NTS

REF: PARAGREEN EXTENSIVE LAYERED ASSEMBLY - IRMA - PARAPRO

Detail Number:
DE-VEG-42-07p



14911 Quorum Drive, Suite 600 - Dallas, Texas - 75254 (800) 922-8800

www.siplast.com

Rev: 01.24.2024

For full size PDF or DWG drawing go to siplast.com and type the detail number in the search bar.

[Return to Master Table of Contents](#)

[Return to IRMA Details Table of Contents](#)

TRANSITION TO GRAVEL BALLAST SURFACE PARAGREEN EXTENSIVE ASSEMBLY - IRMA

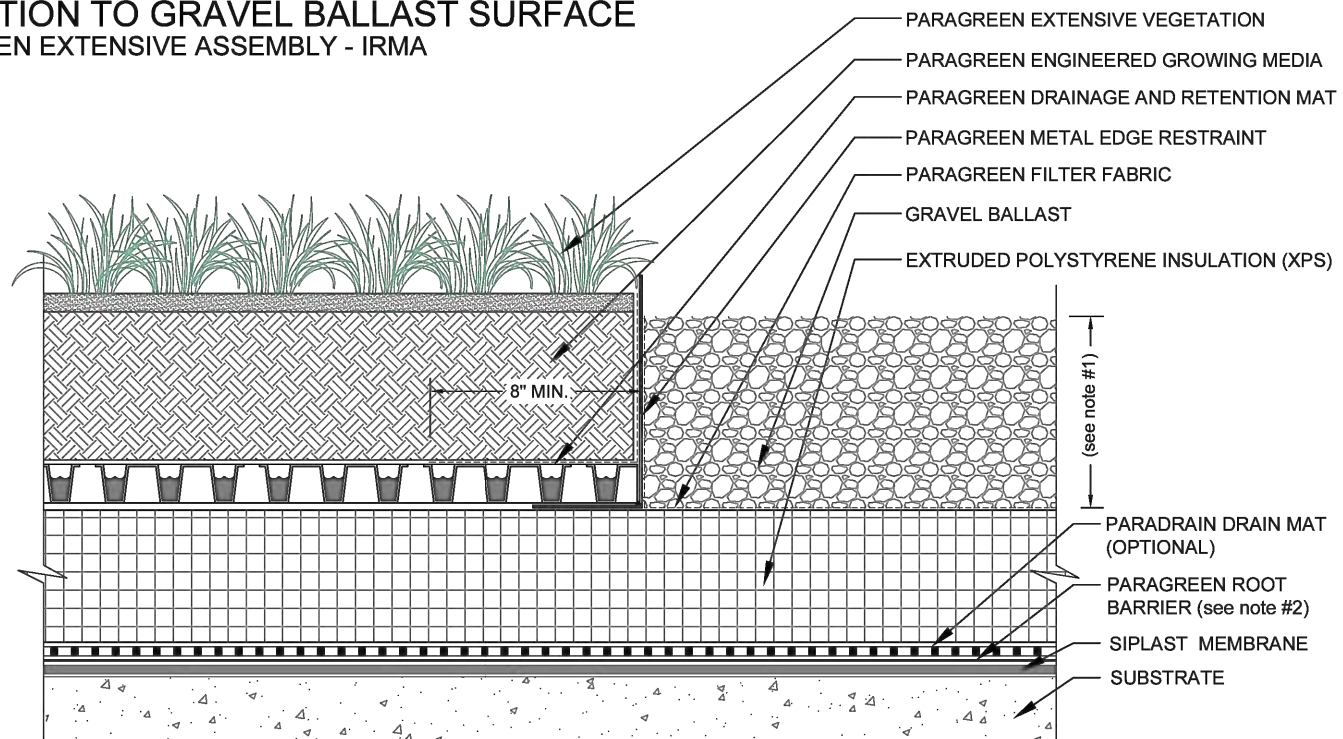

NOTES:

1. THE VEGETATED ROOF ASSEMBLY IS SHOWN FOR REFERENCE PURPOSES ONLY. DIMENSIONS OF COMPONENTS WILL VARY ACCORDING TO SPECIFIC BUILDING SIZE INSULATION, GROWING MEDIUM AND PERIMETER COMPONENTS.
2. ROOT BARRIER IS OPTIONAL WITH PARAPRO OR PARAFLEX MEMBRANE SYSTEMS.
3. REQUIREMENTS AND RECOMMENDATIONS DETAILED IN CURRENT SIPLAST SPECIFICATIONS SHALL APPLY IN ADDITION TO THE ABOVE DRAWING.
4. DESIGNER OF RECORD TO VERIFY CAPACITY OF DECK/SUBSTRATE TO ACCOMMODATE LOAD OF THE OVERBURDEN COMPONENTS.

CAUTION: SIPLAST RECOMMENDS THAT ALL PRACTICES PERTAINING TO INDUSTRY STANDARD TORCH SAFETY REQUIREMENTS AND GUIDELINES BE FOLLOWED. THIS INCLUDES PERFORMING A FIRE WATCH FOLLOWING ANY TORCH APPLICATIONS. ALWAYS HAVE APPROVED FIRE EXTINGUISHING EQUIPMENT NEARBY WHEN USING A TORCH.

Scale: NTS

REF: TRANSITION TO GRAVEL BALLAST - PARAGREEN EXTENSIVE ASSEMBLY - IRMA

Detail Number:
DE-VEG-42-13b



14911 Quorum Drive, Suite 600 - Dallas, Texas - 75254 (800) 922-8800

www.siplast.com

Rev: 01.24.2024

For full size PDF or DWG drawing go to siplast.com and type the detail number in the search bar.

[Return to Master Table of Contents](#)

[Return to IRMA Details Table of Contents](#)

III. Paragreen Vegetated Roof System - Uninsulated

<u>Cast in Place Curb - Paragreen Extensive Assembly - Uninsulated</u>	<u>DE-VEG-43-011</u>
<u>Roof Drain - Paragreen Extensive Assembly - Uninsulated</u>	<u>DE-VEG-43-02a</u>
<u>Waste Stack - Paragreen Extensive Assembly - Uninsulated</u>	<u>DE-VEG-43-03a</u>
<u>Drain-Through Gravel Stop - Paragreen Extensive Assembly - Uninsulated</u>	<u>DE-VEG-43-04g</u>
<u>Vegetation Free Zone at Wall (gravel ballast) - Paragreen Extensive Assembly - Uninsulated</u>	<u>DE-VEG-43-05s</u>
<u>Vegetation Free Zone at Wall (paver) - Paragreen Extensive Assembly - Uninsulated</u>	<u>DE-VEG-43-05t</u>
<u>Vegetation Free Zone at Parapet (gravel ballast) - Paragreen Extensive Assembly - Uninsulated</u>	<u>DE-VEG-43-05u</u>
<u>Vegetation Free Zone at Parapet (paver) - Paragreen Extensive Assembly - Uninsulated</u>	<u>DE-VEG-43-05v</u>
<u>Paragreen Extensive Assembly - Uninsulated</u>	<u>DE-VEG-43-07n</u>
<u>Paragreen Extensive Assembly - Conventional - Uninsulated - Teranap</u>	<u>DE-VEG-43-07o</u>
<u>Paragreen Extensive Assembly - Conventional - Uninsulated - Parapro/Paraflex</u>	<u>DE-VEG-43-07p</u>
<u>Transition to Gravel Ballast - Paragreen Extensive Assembly - Uninsulated</u>	<u>DE-VEG-43-13b</u>

CAST IN PLACE CURB PARAGREEN EXTENSIVE ASSEMBLY - UNINSULATED

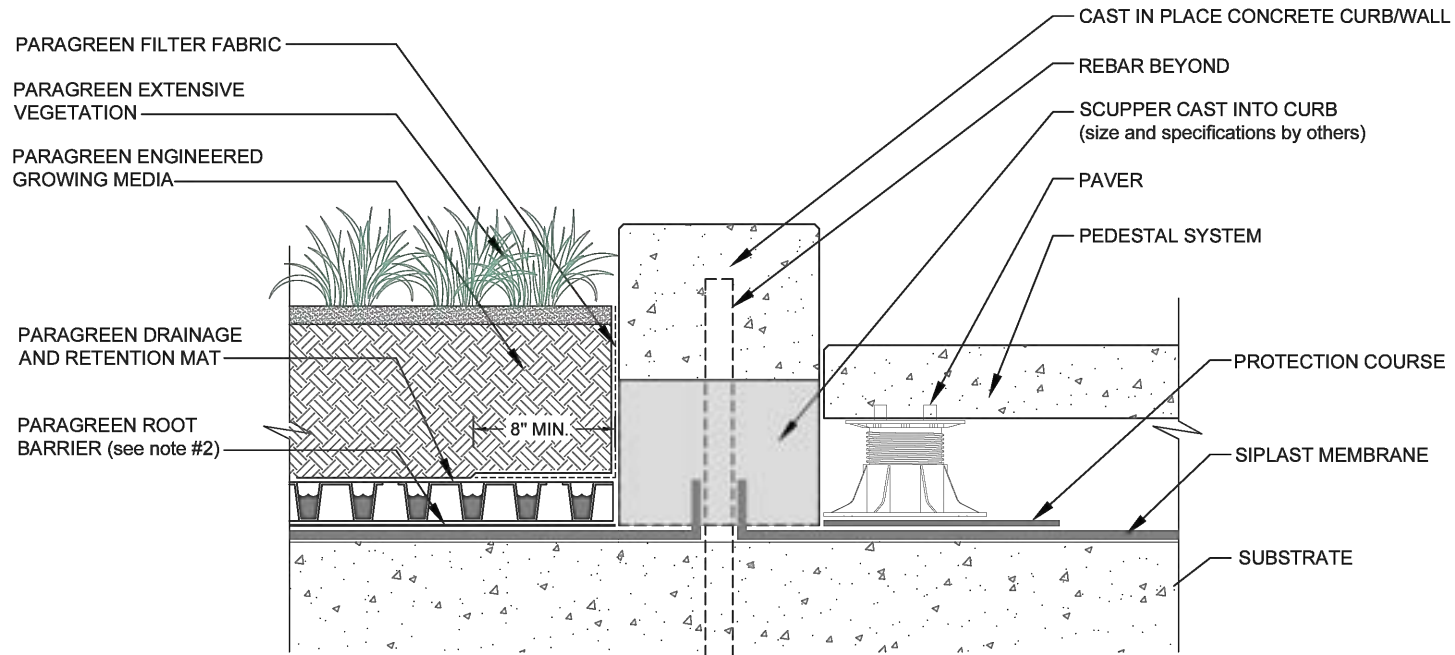

NOTES:

1. THE VEGETATED ROOF ASSEMBLY IS SHOWN FOR REFERENCE PURPOSES ONLY. DIMENSIONS OF COMPONENTS WILL VARY ACCORDING TO SPECIFIC BUILDING SIZE INSULATION, GROWING MEDIUM AND PERIMETER COMPONENTS.
2. ROOT BARRIER IS OPTIONAL WITH PARAPRO OR PARAFLEX MEMBRANE SYSTEMS.
3. REQUIREMENTS AND RECOMMENDATIONS DETAILED IN CURRENT SIPLAST SPECIFICATIONS SHALL APPLY IN ADDITION TO THE ABOVE DRAWING.
4. DESIGNER OF RECORD TO VERIFY CAPACITY OF DECK/SUBSTRATE TO ACCOMMODATE LOAD OF THE OVERBURDEN COMPONENTS.

CAUTION: SIPLAST RECOMMENDS THAT ALL PRACTICES PERTAINING TO INDUSTRY STANDARD TORCH SAFETY REQUIREMENTS AND GUIDELINES BE FOLLOWED. THIS INCLUDES PERFORMING A FIRE WATCH FOLLOWING ANY TORCH APPLICATIONS. ALWAYS HAVE APPROVED FIRE EXTINGUISHING EQUIPMENT NEARBY WHEN USING A TORCH.

Scale: NTS

REF: CAST IN PLACE CURB - PARAGREEN EXTENSIVE ASSEMBLY - UNINSULATED

Detail Number:
DE-VEG-43-011



14911 Quorum Drive, Suite 600 - Dallas, Texas - 75254 (800) 922-8800

www.siplast.com

Rev: 01.24.2024

For full size PDF or DWG drawing go to siplast.com and type the detail number in the search bar.

[Return to Master Table of Contents](#)

[Return to Uninsulated Details Table of Contents](#)

ROOF DRAIN PARAGREEN EXTENSIVE ASSEMBLY - UNINSULATED

PARAGREEN DRAIN CHAMBER

DRAIN CLAMPING RING

DRAIN STRAINER

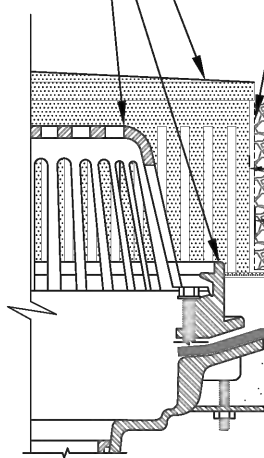

PARAGREEN FILTER FABRIC

PARAGREEN EXTENSIVE VEGETATION

PARAGREEN METAL EDGE RESTRAINT

VEGETATION FREE ZONE

8" MIN.

8" MIN.

GRAVEL BALLAST

SUBSTRATE

PARAGREEN EXTENSIVE VEGETATION

PARAGREEN DRAIN CHAMBER

PARAGREEN METAL EDGE RESTRAINT

VEGETATION FREE ZONE

OVERHEAD VIEW

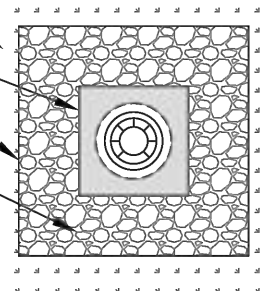

PARAGREEN ENGINEERED GROWING MEDIA

PARAGREEN FILTER FABRIC

PARAGREEN DRAINAGE AND RETENTION MAT

PARAGREEN ROOT BARRIER (see note #2)

SIPLAST MEMBRANE

NOTES:

1. THE VEGETATED ROOF ASSEMBLY IS SHOWN FOR REFERENCE PURPOSES ONLY. DIMENSIONS OF COMPONENTS WILL VARY ACCORDING TO SPECIFIC BUILDING SIZE INSULATION, GROWING MEDIUM AND PERIMETER COMPONENTS.
2. ROOT BARRIER IS OPTIONAL WITH PARAPRO OR PARAFLEX MEMBRANE SYSTEMS.
3. REQUIREMENTS AND RECOMMENDATIONS DETAILED IN CURRENT SIPLAST SPECIFICATIONS SHALL APPLY IN ADDITION TO THE ABOVE DRAWING.
4. DESIGNER OF RECORD TO VERIFY CAPACITY OF DECK/SUBSTRATE TO ACCOMMODATE LOAD OF THE OVERBURDEN COMPONENTS.

CAUTION: SIPLAST RECOMMENDS THAT ALL PRACTICES PERTAINING TO INDUSTRY STANDARD TORCH SAFETY REQUIREMENTS AND GUIDELINES BE FOLLOWED. THIS INCLUDES PERFORMING A FIRE WATCH FOLLOWING ANY TORCH APPLICATIONS. ALWAYS HAVE APPROVED FIRE EXTINGUISHING EQUIPMENT NEARBY WHEN USING A TORCH.

Scale: NTS

REF: ROOF DRAIN - PARAGREEN EXTENSIVE ASSEMBLY - UNINSULATED

Detail Number:
DE-VEG-43-02a



14911 Quorum Drive, Suite 600 - Dallas, Texas - 75254 (800) 922-8800

www.siplast.com

Rev: 01.24.2024

For full size PDF or DWG drawing go to siplast.com and type the detail number in the search bar.

[Return to Master Table of Contents](#)

[Return to Uninsulated Details Table of Contents](#)

WASTE STACK PARAGREEN EXTENSIVE ASSEMBLY - UNINSULATED

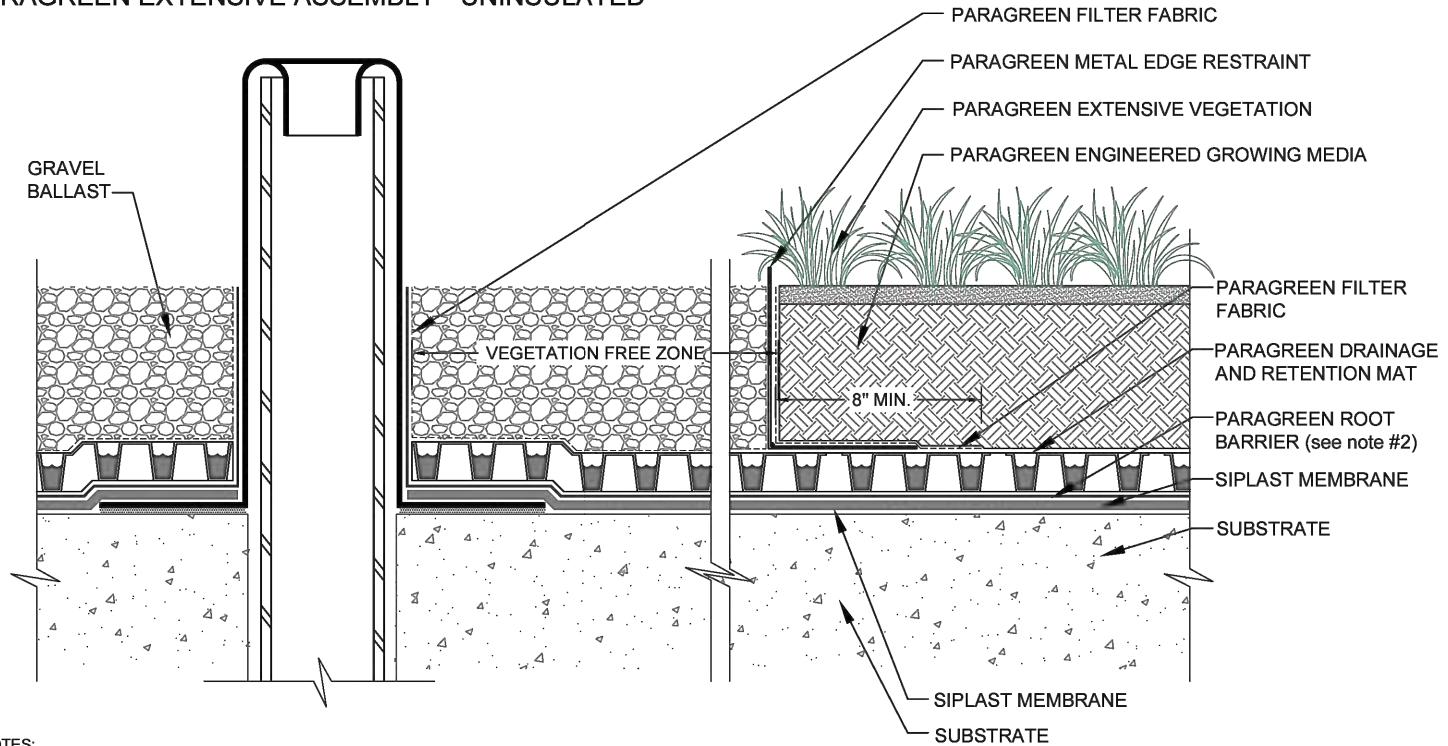

NOTES:

1. THE VEGETATED ROOF ASSEMBLY IS SHOWN FOR REFERENCE PURPOSES ONLY. DIMENSIONS OF COMPONENTS WILL VARY ACCORDING TO SPECIFIC BUILDING SIZE INSULATION, GROWING MEDIUM AND PERIMETER COMPONENTS.
2. ROOT BARRIER IS OPTIONAL WITH PARAPRO OR PARAFLEX MEMBRANE SYSTEMS.
3. REQUIREMENTS AND RECOMMENDATIONS DETAILED IN CURRENT SIPLAST SPECIFICATIONS SHALL APPLY IN ADDITION TO THE ABOVE DRAWING.
4. DESIGNER OF RECORD TO VERIFY CAPACITY OF DECK/SUBSTRATE TO ACCOMMODATE LOAD OF THE OVERBURDEN COMPONENTS.

CAUTION: SIPLAST RECOMMENDS THAT ALL PRACTICES PERTAINING TO INDUSTRY STANDARD TORCH SAFETY REQUIREMENTS AND GUIDELINES BE FOLLOWED. THIS INCLUDES PERFORMING A FIRE WATCH FOLLOWING ANY TORCH APPLICATIONS. ALWAYS HAVE APPROVED FIRE EXTINGUISHING EQUIPMENT NEARBY WHEN USING A TORCH.

Scale: NTS

REF: WASTE STACK - PARAGREEN EXTENSIVE ASSEMBLY - UNINSULATED

Detail Number:
DE-VEG-43-03a



14911 Quorum Drive, Suite 600 - Dallas, Texas - 75254 (800) 922-8800

www.siplast.com

Rev: 01.24.2024

For full size PDF or DWG drawing go to siplast.com and type the detail number in the search bar.

[Return to Master Table of Contents](#)

[Return to Uninsulated Details Table of Contents](#)

DRAIN-THROUGH GRAVEL STOP
PARAGREEN EXTENSIVE ASSEMBLY - UNINSULATED

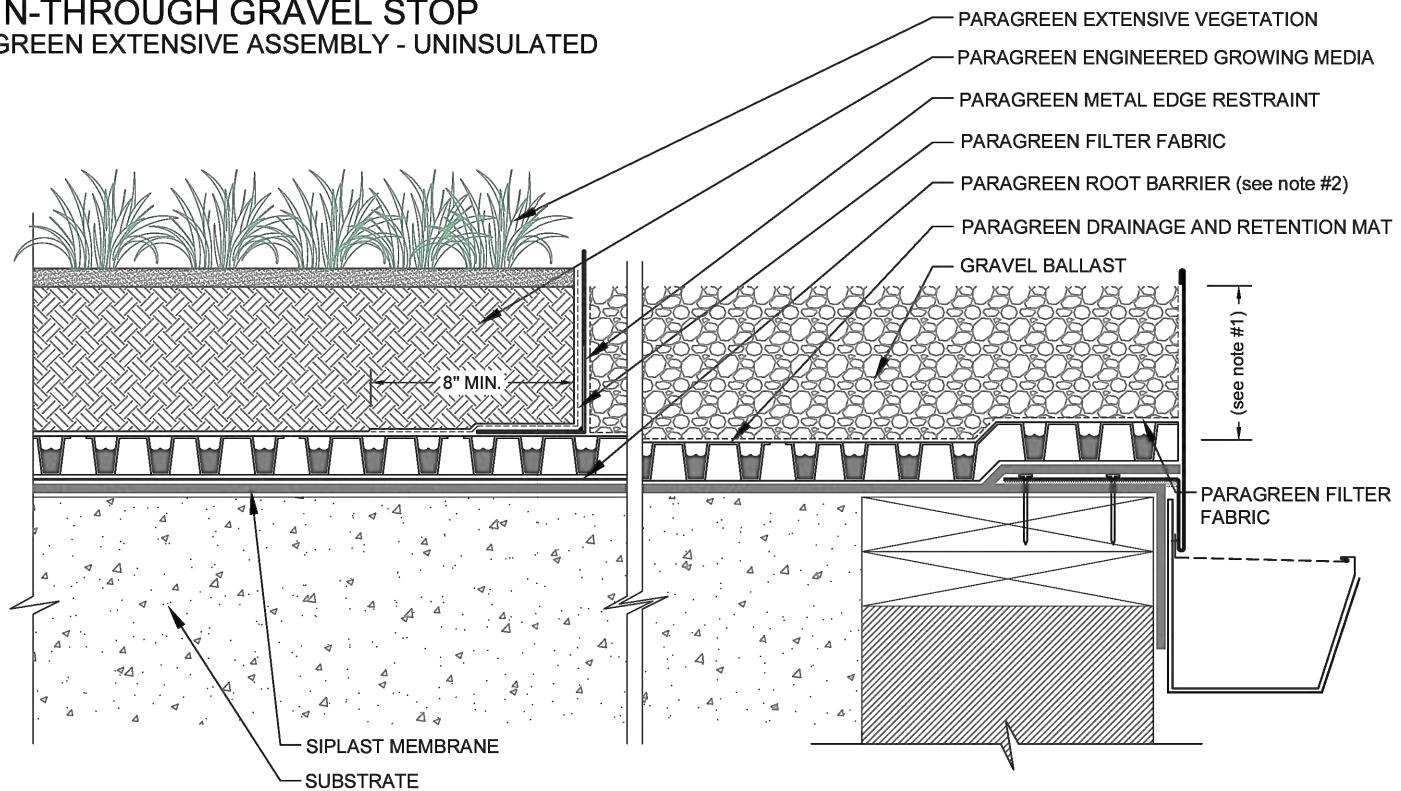

NOTES:

1. THE VEGETATED ROOF ASSEMBLY IS SHOWN FOR REFERENCE PURPOSES ONLY. DIMENSIONS OF COMPONENTS WILL VARY ACCORDING TO SPECIFIC BUILDING SIZE INSULATION, GROWING MEDIUM AND PERIMETER COMPONENTS.
2. ROOT BARRIER IS OPTIONAL WITH PARAPRO OR PARAFLEX MEMBRANE SYSTEMS.
3. REQUIREMENTS AND RECOMMENDATIONS DETAILED IN CURRENT SIPLAST SPECIFICATIONS SHALL APPLY IN ADDITION TO THE ABOVE DRAWING.
4. DESIGNER OF RECORD TO VERIFY CAPACITY OF DECK/SUBSTRATE TO ACCOMMODATE LOAD OF THE OVERBURDEN COMPONENTS.

CAUTION: SIPLAST RECOMMENDS THAT ALL PRACTICES PERTAINING TO INDUSTRY STANDARD TORCH SAFETY REQUIREMENTS AND GUIDELINES BE FOLLOWED. THIS INCLUDES PERFORMING A FIRE WATCH FOLLOWING ANY TORCH APPLICATIONS. ALWAYS HAVE APPROVED FIRE EXTINGUISHING EQUIPMENT NEARBY WHEN USING A TORCH.

Scale: NTS

REF: DRAIN-THROUGH GRAVEL STOP - PARAGREEN EXTENSIVE ASSEMBLY - UNINSULATED

Detail Number:
DE-VEG-43-04g



14911 Quorum Drive, Suite 600 - Dallas, Texas - 75254 (800) 922-8800

Rev: 01.24.2024

www.siplast.com

For full size PDF or DWG drawing go to siplast.com and type the detail number in the search bar.

[Return to Master Table of Contents](#)

[Return to Uninsulated Details Table of Contents](#)

VEGETATION FREE ZONE AT WALL (gravel ballast) PARAGREEN EXTENSIVE ASSEMBLY - UNINSULATED

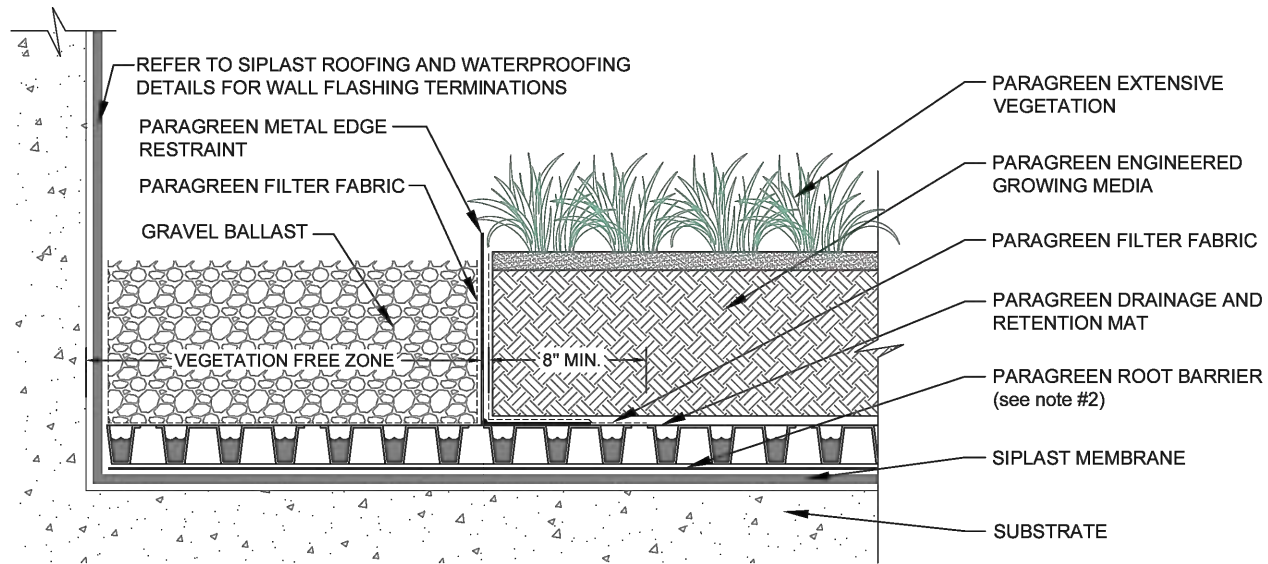

NOTES:

1. THE VEGETATED ROOF ASSEMBLY IS SHOWN FOR REFERENCE PURPOSES ONLY. DIMENSIONS OF COMPONENTS WILL VARY ACCORDING TO SPECIFIC BUILDING SIZE INSULATION, GROWING MEDIUM AND PERIMETER COMPONENTS.
2. ROOT BARRIER IS OPTIONAL WITH PARAPRO OR PARAFLEX MEMBRANE SYSTEMS.
3. REQUIREMENTS AND RECOMMENDATIONS DETAILED IN CURRENT SIPLAST SPECIFICATIONS SHALL APPLY IN ADDITION TO THE ABOVE DRAWING.
4. DESIGNER OF RECORD TO VERIFY CAPACITY OF DECK/SUBSTRATE TO ACCOMMODATE LOAD OF THE OVERBURDEN COMPONENTS.

CAUTION: SIPLAST RECOMMENDS THAT ALL PRACTICES PERTAINING TO INDUSTRY STANDARD TORCH SAFETY REQUIREMENTS AND GUIDELINES BE FOLLOWED. THIS INCLUDES PERFORMING A FIRE WATCH FOLLOWING ANY TORCH APPLICATIONS. ALWAYS HAVE APPROVED FIRE EXTINGUISHING EQUIPMENT NEARBY WHEN USING A TORCH.

Scale: NTS

REF: VEGETATION FREE ZONE AT WALL - PARAGREEN EXTENSIVE ASSEMBLY - UNINSULATED

Detail Number:
DE-VEG-43-05s



14911 Quorum Drive, Suite 600 - Dallas, Texas - 75254 (800) 922-8800

www.siplast.com

Rev: 01.24.2024

For full size PDF or DWG drawing go to siplast.com and type the detail number in the search bar.

[Return to Master Table of Contents](#)

[Return to Uninsulated Details Table of Contents](#)

VEGETATION FREE ZONE AT WALL (pavers) PARAGREEN EXTENSIVE ASSEMBLY - UNINSULATED

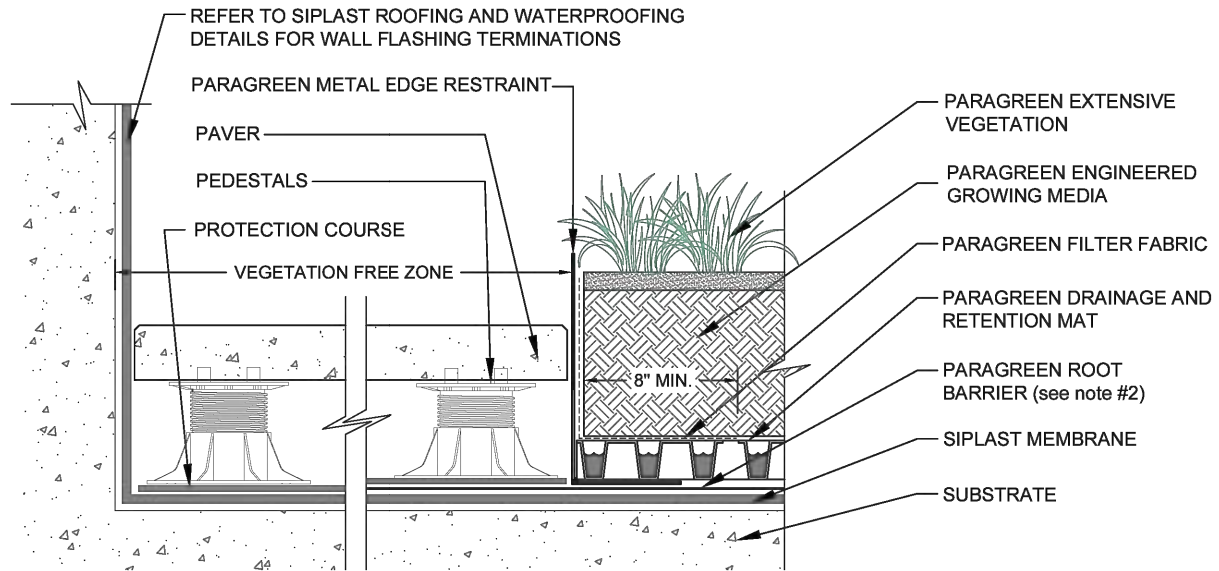

NOTES:

1. THE VEGETATED ROOF ASSEMBLY IS SHOWN FOR REFERENCE PURPOSES ONLY. DIMENSIONS OF COMPONENTS WILL VARY ACCORDING TO SPECIFIC BUILDING SIZE INSULATION, GROWING MEDIUM AND PERIMETER COMPONENTS.
2. ROOT BARRIER IS OPTIONAL WITH PARAPRO OR PARAFLEX MEMBRANE SYSTEMS.
3. REQUIREMENTS AND RECOMMENDATIONS DETAILED IN CURRENT SIPLAST SPECIFICATIONS SHALL APPLY IN ADDITION TO THE ABOVE DRAWING.
4. DESIGNER OF RECORD TO VERIFY CAPACITY OF DECK/SUBSTRATE TO ACCOMMODATE LOAD OF THE OVERBURDEN COMPONENTS.

CAUTION: SIPLAST RECOMMENDS THAT ALL PRACTICES PERTAINING TO INDUSTRY STANDARD TORCH SAFETY REQUIREMENTS AND GUIDELINES BE FOLLOWED. THIS INCLUDES PERFORMING A FIRE WATCH FOLLOWING ANY TORCH APPLICATIONS. ALWAYS HAVE APPROVED FIRE EXTINGUISHING EQUIPMENT NEARBY WHEN USING A TORCH.

Scale: NTS

REF: VEGETATION FREE ZONE AT WALL - PARAGREEN EXTENSIVE ASSEMBLY - UNINSULATED

Detail Number:
DE-VEG-43-05t



14911 Quorum Drive, Suite 600 - Dallas, Texas - 75254 (800) 922-8800

www.siplast.com

Rev: 01.24.2024

For full size PDF or DWG drawing go to siplast.com and type the detail number in the search bar.

[Return to Master Table of Contents](#)

[Return to Uninsulated Details Table of Contents](#)

**VEGETATION FREE ZONE AT PARAPET (gravel ballast)
PARAGREEN EXTENSIVE ASSEMBLY - UNINSULATED**

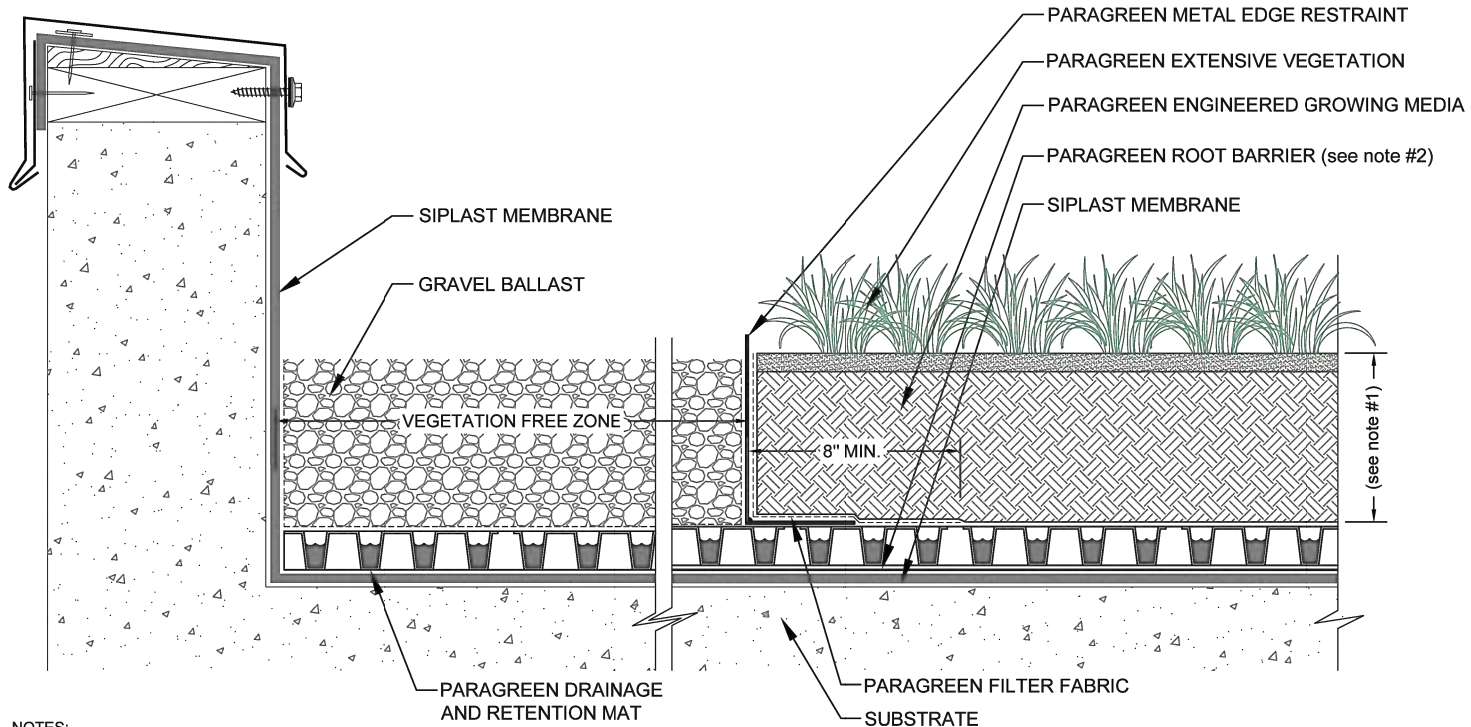

NOTES:

1. THE VEGETATED ROOF ASSEMBLY IS SHOWN FOR REFERENCE PURPOSES ONLY. DIMENSIONS OF COMPONENTS WILL VARY ACCORDING TO SPECIFIC BUILDING SIZE INSULATION, GROWING MEDIUM AND PERIMETER COMPONENTS.
2. ROOT BARRIER IS OPTIONAL WITH PARAPRO OR PARAFLEX MEMBRANE SYSTEMS.
3. REQUIREMENTS AND RECOMMENDATIONS DETAILED IN CURRENT SIPLAST SPECIFICATIONS SHALL APPLY IN ADDITION TO THE ABOVE DRAWING.
4. DESIGNER OF RECORD TO VERIFY CAPACITY OF DECK/SUBSTRATE TO ACCOMMODATE LOAD OF THE OVERBURDEN COMPONENTS.

CAUTION: SIPLAST RECOMMENDS THAT ALL PRACTICES PERTAINING TO INDUSTRY STANDARD TORCH SAFETY REQUIREMENTS AND GUIDELINES BE FOLLOWED. THIS INCLUDES PERFORMING A FIRE WATCH FOLLOWING ANY TORCH APPLICATIONS. ALWAYS HAVE APPROVED FIRE EXTINGUISHING EQUIPMENT NEARBY WHEN USING A TORCH.

Scale: NTS

REF: VEGETATION FREE ZONE AT PARAPET - PARAGREEN EXTENSIVE ASSEMBLY - UNINSULATED

Detail Number:
DE-VEG-43-05u



14911 Quorum Drive, Suite 600 - Dallas, Texas - 75254 (800) 922-8800

Rev: 01.24.2024

www.siplast.com

For full size PDF or DWG drawing go to siplast.com and type the detail number in the search bar.

[Return to Master Table of Contents](#)

[Return to Uninsulated Details Table of Contents](#)

**VEGETATION FREE ZONE AT PARAPET (paver)
PARAGREEN EXTENSIVE ASSEMBLY - UNINSULATED**

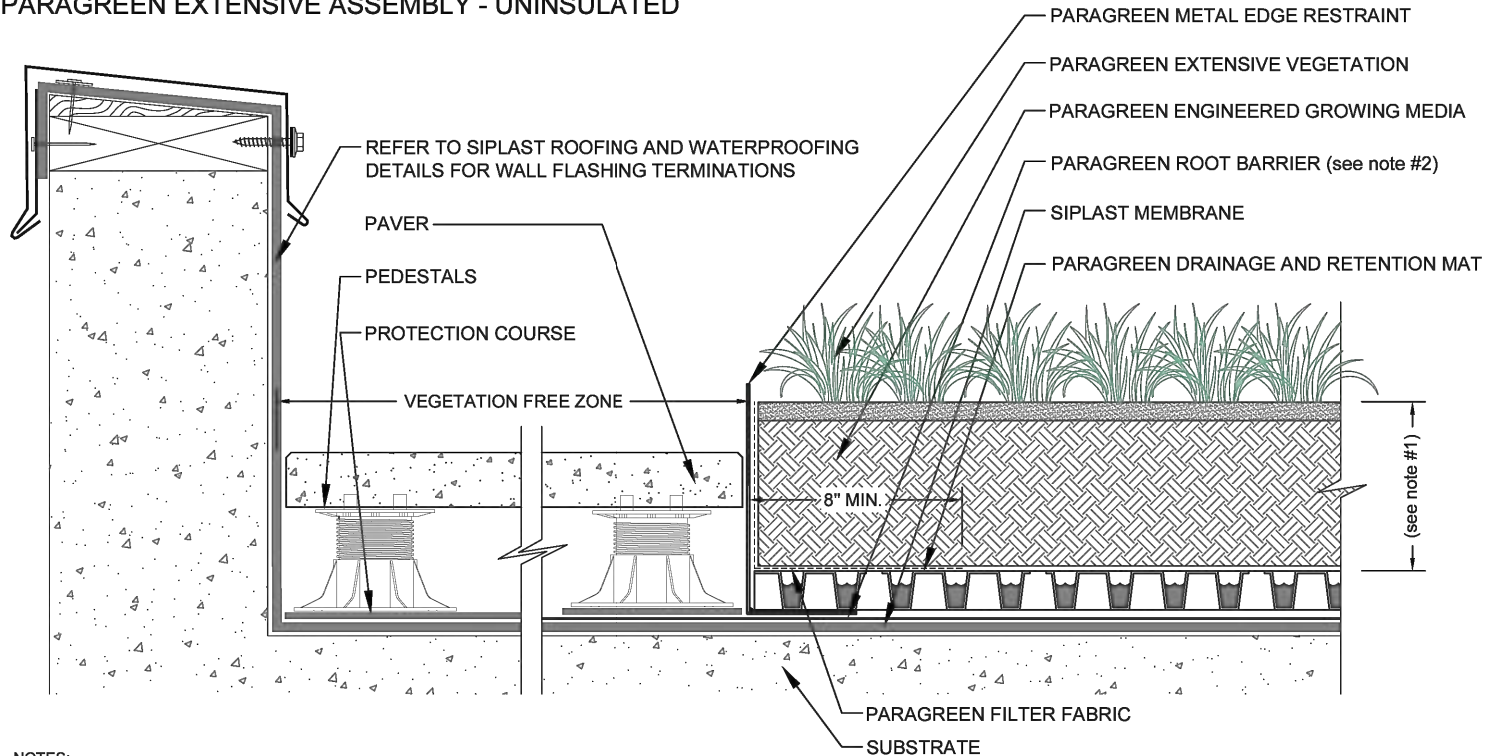

NOTES:

1. THE VEGETATED ROOF ASSEMBLY IS SHOWN FOR REFERENCE PURPOSES ONLY. DIMENSIONS OF COMPONENTS WILL VARY ACCORDING TO SPECIFIC BUILDING SIZE INSULATION, GROWING MEDIUM AND PERIMETER COMPONENTS.
2. ROOT BARRIER IS OPTIONAL WITH PARAPRO OR PARAFLEX MEMBRANE SYSTEMS.
3. REQUIREMENTS AND RECOMMENDATIONS DETAILED IN CURRENT SIPLAST SPECIFICATIONS SHALL APPLY IN ADDITION TO THE ABOVE DRAWING.
4. DESIGNER OF RECORD TO VERIFY CAPACITY OF DECK/SUBSTRATE TO ACCOMMODATE LOAD OF THE OVERBURDEN COMPONENTS.

CAUTION: SIPLAST RECOMMENDS THAT ALL PRACTICES PERTAINING TO INDUSTRY STANDARD TORCH SAFETY REQUIREMENTS AND GUIDELINES BE FOLLOWED. THIS INCLUDES PERFORMING A FIRE WATCH FOLLOWING ANY TORCH APPLICATIONS. ALWAYS HAVE APPROVED FIRE EXTINGUISHING EQUIPMENT NEARBY WHEN USING A TORCH.

Scale: NTS

REF: VEGETATION FREE ZONE AT PARAPET - PARAGREEN EXTENSIVE ASSEMBLY - UNINSULATED

Detail Number:
DE-VEG-43-05v



14911 Quorum Drive, Suite 600 - Dallas, Texas - 75254 (800) 922-8800

Rev: 01.24.2024

www.siplast.com

For full size PDF or DWG drawing go to siplast.com and type the detail number in the search bar.

[Return to Master Table of Contents](#)

[Return to Uninsulated Details Table of Contents](#)

EXTENSIVE LAYERED ASSEMBLY PARAGREEN EXTENSIVE ASSEMBLY - UNINSULATED

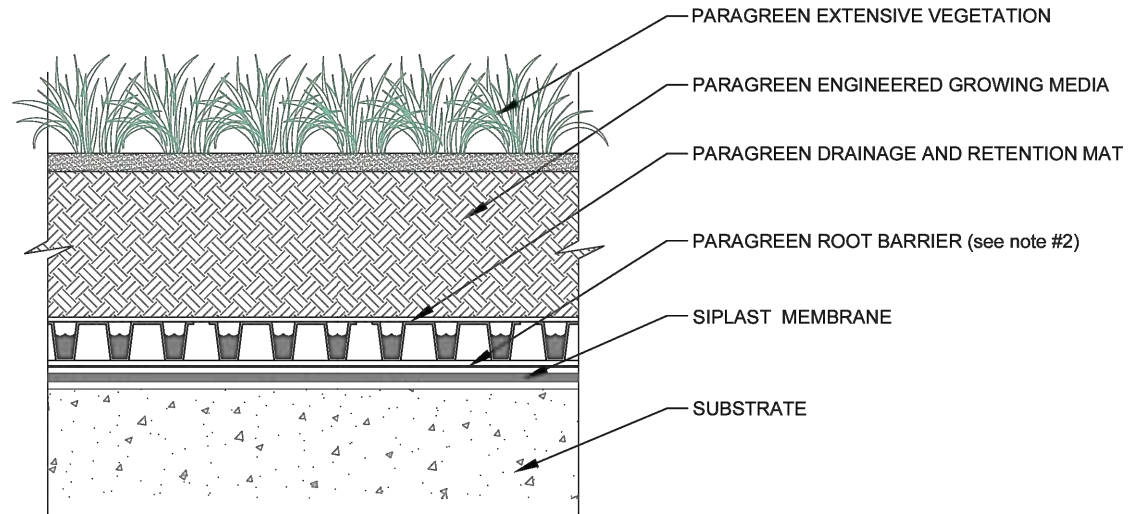

NOTES:

1. THE VEGETATED ROOF ASSEMBLY IS SHOWN FOR REFERENCE PURPOSES ONLY. DIMENSIONS OF COMPONENTS WILL VARY ACCORDING TO SPECIFIC BUILDING SIZE INSULATION, GROWING MEDIUM AND PERIMETER COMPONENTS.
2. ROOT BARRIER IS OPTIONAL WITH PARAPRO OR PARAFLEX MEMBRANE SYSTEMS.
3. REQUIREMENTS AND RECOMMENDATIONS DETAILED IN CURRENT SIPLAST SPECIFICATIONS SHALL APPLY IN ADDITION TO THE ABOVE DRAWING.
4. DESIGNER OF RECORD TO VERIFY CAPACITY OF DECK/SUBSTRATE TO ACCOMMODATE LOAD OF THE OVERBURDEN COMPONENTS.

CAUTION: SIPLAST RECOMMENDS THAT ALL PRACTICES PERTAINING TO INDUSTRY STANDARD TORCH SAFETY REQUIREMENTS AND GUIDELINES BE FOLLOWED. THIS INCLUDES PERFORMING A FIRE WATCH FOLLOWING ANY TORCH APPLICATIONS. ALWAYS HAVE APPROVED FIRE EXTINGUISHING EQUIPMENT NEARBY WHEN USING A TORCH.

Scale: NTS

REF: PARAGREEN EXTENSIVE ASSEMBLY - UNINSULATED

Detail Number:
DE-VEG-43-07n



14911 Quorum Drive, Suite 600 - Dallas, Texas - 75254 (800) 922-8800

Rev: 01.24.2024

www.siplast.com

For full size PDF or DWG drawing go to siplast.com and type the detail number in the search bar.

[Return to Master Table of Contents](#)

[Return to Uninsulated Details Table of Contents](#)

EXTENSIVE LAYERED ASSEMBLY
PARAGREEN EXTENSIVE ASSEMBLY - UNINSULATED - TERANAP

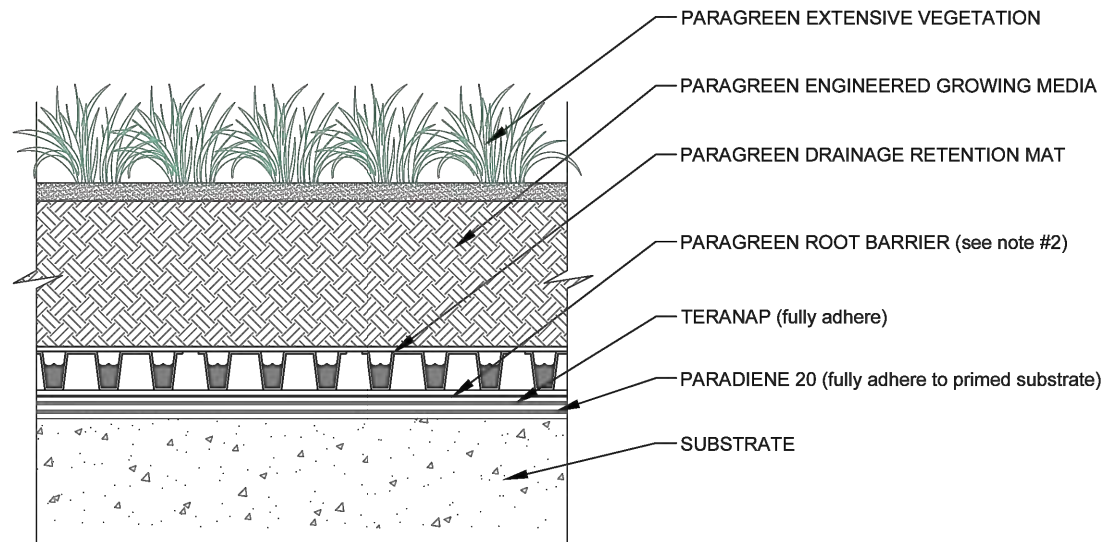

NOTES:

1. THE VEGETATED ROOF ASSEMBLY IS SHOWN FOR REFERENCE PURPOSES ONLY. DIMENSIONS OF COMPONENTS WILL VARY ACCORDING TO SPECIFIC BUILDING SIZE INSULATION, GROWING MEDIUM AND PERIMETER COMPONENTS.
2. REQUIREMENTS AND RECOMMENDATIONS DETAILED IN CURRENT SIPLAST SPECIFICATIONS SHALL APPLY IN ADDITION TO THE ABOVE DRAWING.
3. DESIGNER OF RECORD TO VERIFY CAPACITY OF DECK/SUBSTRATE TO ACCOMMODATE LOAD OF THE OVERBURDEN COMPONENTS.

CAUTION: SIPLAST RECOMMENDS THAT ALL PRACTICES PERTAINING TO INDUSTRY STANDARD TORCH SAFETY REQUIREMENTS AND GUIDELINES BE FOLLOWED. THIS INCLUDES PERFORMING A FIRE WATCH FOLLOWING ANY TORCH APPLICATIONS. ALWAYS HAVE APPROVED FIRE EXTINGUISHING EQUIPMENT NEARBY WHEN USING A TORCH.

Scale: NTS	REF: PARAGREEN EXTENSIVE ASSEMBLY - UNINSULATED - TERANAP	Detail Number: DE-VEG-43-070
 14911 Quorum Drive, Suite 600 - Dallas, Texas - 75254 (800) 922-8800		Rev: 01.24.2024
www.siplast.com		

For full size PDF or DWG drawing go to siplast.com and type the detail number in the search bar.

[Return to Master Table of Contents](#)

[Return to Uninsulated Details Table of Contents](#)

EXTENSIVE LAYERED ASSEMBLY
PARAGREEN EXTENSIVE ASSEMBLY - UNINSULATED - PARAPRO

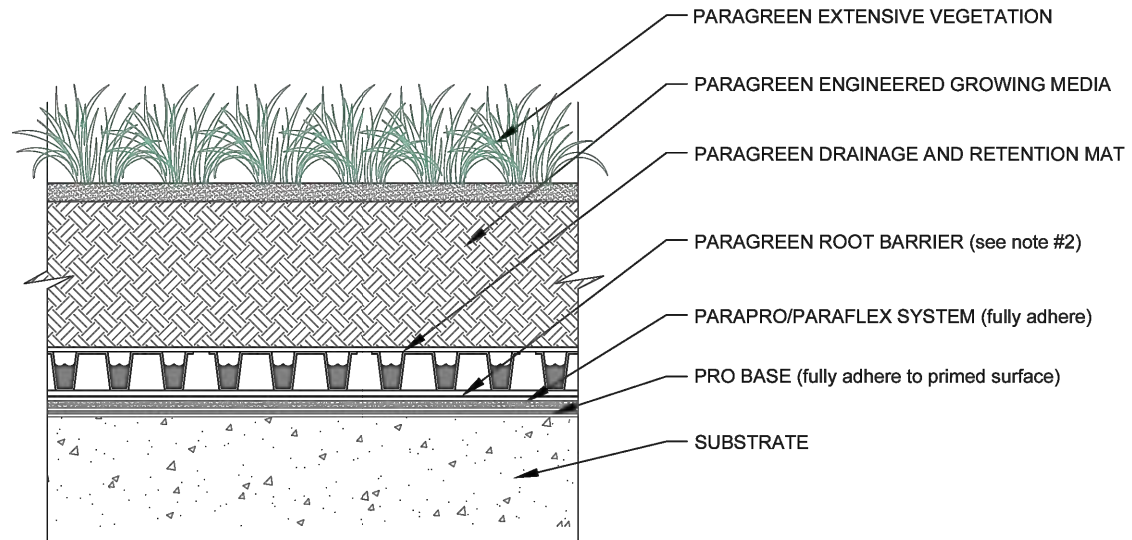

NOTES:

1. THE VEGETATED ROOF ASSEMBLY IS SHOWN FOR REFERENCE PURPOSES ONLY. DIMENSIONS OF COMPONENTS WILL VARY ACCORDING TO SPECIFIC BUILDING SIZE INSULATION, GROWING MEDIUM AND PERIMETER COMPONENTS.
2. ROOT BARRIER IS OPTIONAL WITH PARAPRO OR PARAFLEX MEMBRANE SYSTEMS.
3. REQUIREMENTS AND RECOMMENDATIONS DETAILED IN CURRENT SIPLAST SPECIFICATIONS SHALL APPLY IN ADDITION TO THE ABOVE DRAWING.
4. DESIGNER OF RECORD TO VERIFY CAPACITY OF DECK/SUBSTRATE TO ACCOMMODATE LOAD OF THE OVERBURDEN COMPONENTS.

CAUTION: SIPLAST RECOMMENDS THAT ALL PRACTICES PERTAINING TO INDUSTRY STANDARD TORCH SAFETY REQUIREMENTS AND GUIDELINES BE FOLLOWED. THIS INCLUDES PERFORMING A FIRE WATCH FOLLOWING ANY TORCH APPLICATIONS. ALWAYS HAVE APPROVED FIRE EXTINGUISHING EQUIPMENT NEARBY WHEN USING A TORCH.

Scale: NTS	REF: PARAGREEN EXTENSIVE ASSEMBLY - UNINSULATED - PARAPRO	Detail Number: DE-VEG-43-07p
 14911 Quorum Drive, Suite 600 - Dallas, Texas - 75254 (800) 922-8800		Rev: 01.24.2024
www.siplast.com		

For full size PDF or DWG drawing go to siplast.com and type the detail number in the search bar.

TRANSITION TO GRAVEL BALLAST SURFACE
PARAGREEN EXTENSIVE ASSEMBLY - UNINSULATED

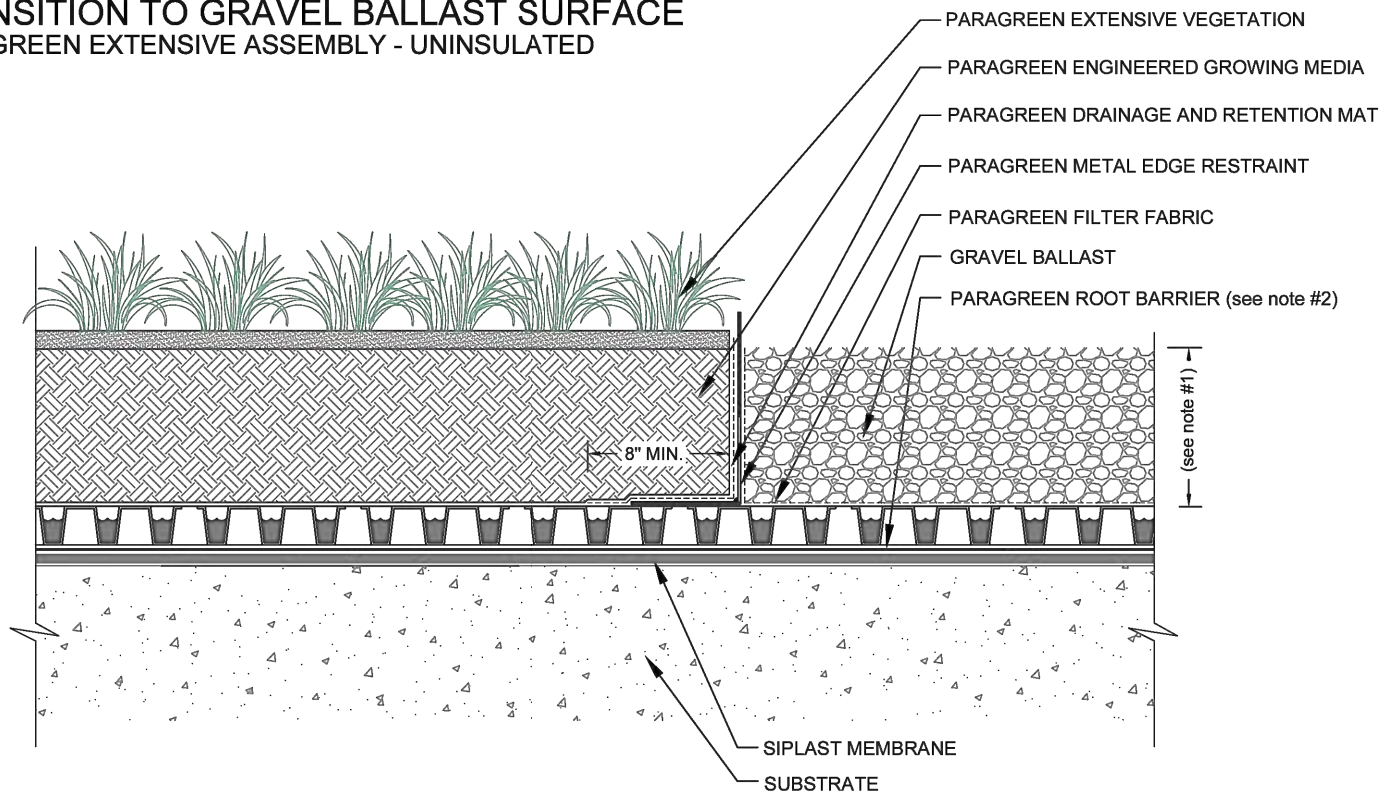

NOTES:

1. THE VEGETATED ROOF ASSEMBLY IS SHOWN FOR REFERENCE PURPOSES ONLY. DIMENSIONS OF COMPONENTS WILL VARY ACCORDING TO SPECIFIC BUILDING SIZE INSULATION, GROWING MEDIUM AND PERIMETER COMPONENTS.
2. ROOT BARRIER IS OPTIONAL WITH PARAPRO OR PARAFLEX MEMBRANE SYSTEMS.
3. REQUIREMENTS AND RECOMMENDATIONS DETAILED IN CURRENT SIPLAST SPECIFICATIONS SHALL APPLY IN ADDITION TO THE ABOVE DRAWING.
4. DESIGNER OF RECORD TO VERIFY CAPACITY OF DECK/SUBSTRATE TO ACCOMMODATE LOAD OF THE OVERBURDEN COMPONENTS.

CAUTION: SIPLAST RECOMMENDS THAT ALL PRACTICES PERTAINING TO INDUSTRY STANDARD TORCH SAFETY REQUIREMENTS AND GUIDELINES BE FOLLOWED. THIS INCLUDES PERFORMING A FIRE WATCH FOLLOWING ANY TORCH APPLICATIONS. ALWAYS HAVE APPROVED FIRE EXTINGUISHING EQUIPMENT NEARBY WHEN USING A TORCH.

Scale: NTS	REF: TRANSITION TO GRAVEL BALLAST SURFACE - PARAGREEN EXT. ASSEMBLY - UNINSULATED	Detail Number: DE-VEG-43-13b
 14911 Quorum Drive, Suite 600 - Dallas, Texas - 75254 (800) 922-8800 www.siplast.com		Rev: 01.24.2024

For full size PDF or DWG drawing go to siplast.com and type the detail number in the search bar.

IV. Paragreen Vegetated Roof System - Mineral Wool - Conventional

<u>Roof Drain - Paragreen Mineral Wool Assembly - Conventional</u>	<u>DE-VEG-44-02a</u>
<u>Waste Stack - Paragreen Mineral Wool Assembly - Conventional</u>	<u>DE-VEG-44-03a</u>
<u>Drain-Through Gravel Stop - Paragreen Mineral Wool Assembly - Conventional</u>	<u>DE-VEG-44-04g</u>
<u>Vegetation Free Zone at Wall (ballast) - Paragreen Mineral Wool Assembly - Conventional</u>	<u>DE-VEG-44-05s</u>
<u>Vegetation Free Zone at Wall (paver) - Paragreen Mineral Wool Assembly - Conventional</u>	<u>DE-VEG-44-05t</u>
<u>Vegetation Free Zone at Parapet (ballast) - Paragreen Mineral Wool Assembly - Conventional</u>	<u>DE-VEG-44-05u</u>
<u>Vegetation Free Zone at Parapet (paver) - Paragreen Mineral Wool Assembly - Conventional</u>	<u>DE-VEG-44-05v</u>
<u>Paragreen Extensive Assembly - Paragreen Mineral Wool Assembly - Conventional</u>	<u>DE-VEG-44-07n</u>
<u>Paragreen Extensive Assembly - Paragreen Mineral Wool Assembly - Conventional - Teranap</u>	<u>DE-VEG-44-07o</u>
<u>Paragreen Extensive Assembly - Paragreen Mineral Wool Assembly - Conventional - Parapro/Paraflex</u>	<u>DE-VEG-44-07p</u>
<u>Transition to Gravel Ballast - Paragreen Mineral Wool Assembly - Conventional</u>	<u>DE-VEG-44-13b</u>

ROOF DRAIN

PARAGREEN MINERAL WOOL ASSEMBLY - CONVENTIONAL

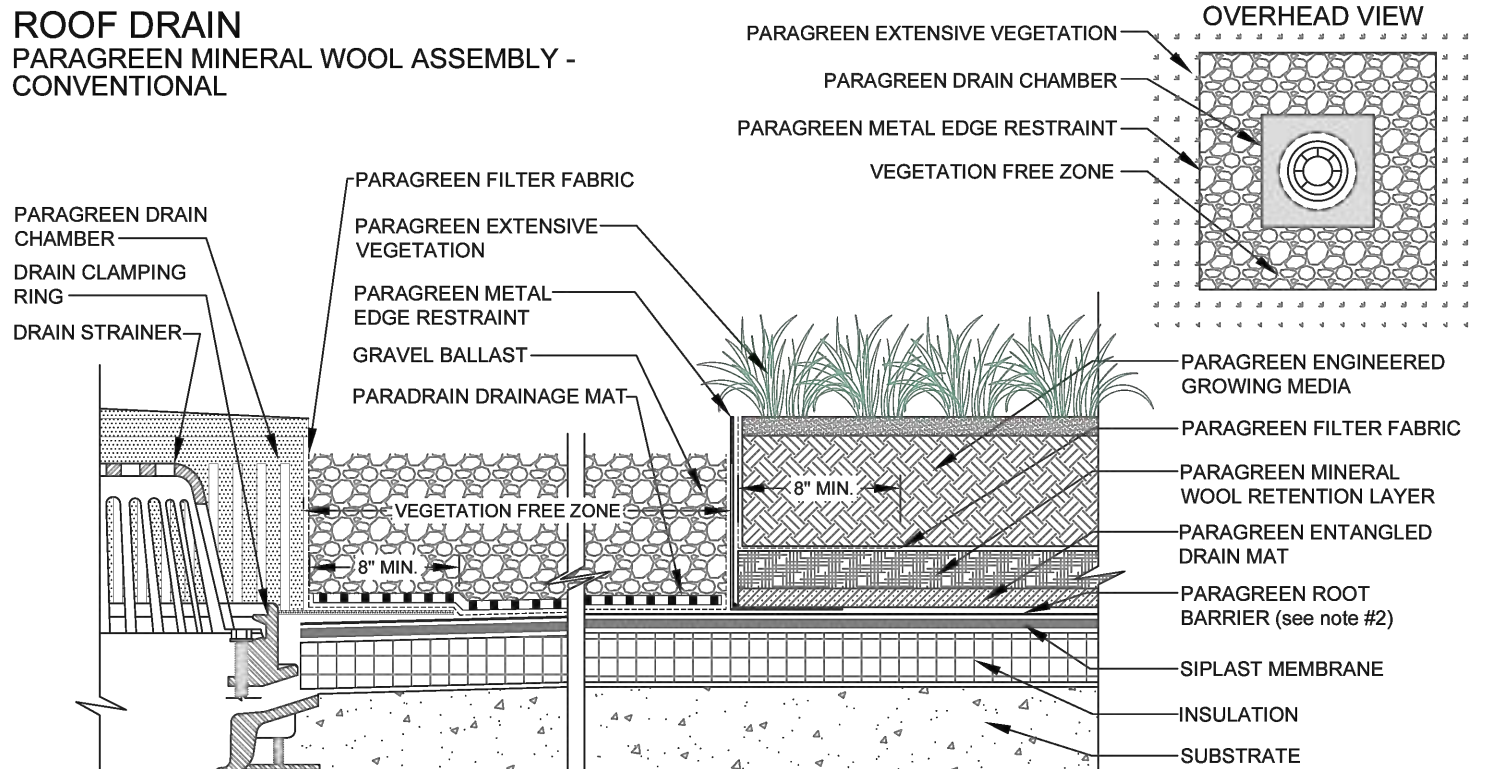

- NOTES:
1. THE VEGETATED ROOF ASSEMBLY IS SHOWN FOR REFERENCE PURPOSES ONLY. DIMENSIONS OF COMPONENTS WILL VARY ACCORDING TO SPECIFIC BUILDING SIZE INSULATION, GROWING MEDIUM AND PERIMETER COMPONENTS.
 2. ROOT BARRIER IS OPTIONAL WITH PARAPRO OR PARAFLEX MEMBRANE SYSTEMS.
 3. REQUIREMENTS AND RECOMMENDATIONS DETAILED IN CURRENT SIPLAST SPECIFICATIONS SHALL APPLY IN ADDITION TO THE ABOVE DRAWING.
 4. DESIGNER OF RECORD TO VERIFY CAPACITY OF DECK/SUBSTRATE TO ACCOMMODATE LOAD OF THE OVERBURDEN COMPONENTS.
- CAUTION: SIPLAST RECOMMENDS THAT ALL PRACTICES PERTAINING TO INDUSTRY STANDARD TORCH SAFETY REQUIREMENTS AND GUIDELINES BE FOLLOWED. THIS INCLUDES PERFORMING A FIRE WATCH FOLLOWING ANY TORCH APPLICATIONS. ALWAYS HAVE APPROVED FIRE EXTINGUISHING EQUIPMENT NEARBY WHEN USING A TORCH.

Scale: NTS	REF: ROOF DRAIN - PARAGREEN MINERAL WOOL - CONVENTIONAL	Detail Number: DE-VEG-44-02a
 14911 Quorum Drive, Suite 600 - Dallas, Texas - 75254 (800) 922-8800 www.siplast.com		Rev: 02.22.2024

For full size PDF or DWG drawing go to siplast.com and type the detail number in the search bar.

WASTE STACK

PARAGREEN MINERAL WOOL ASSEMBLY - CONVENTIONAL

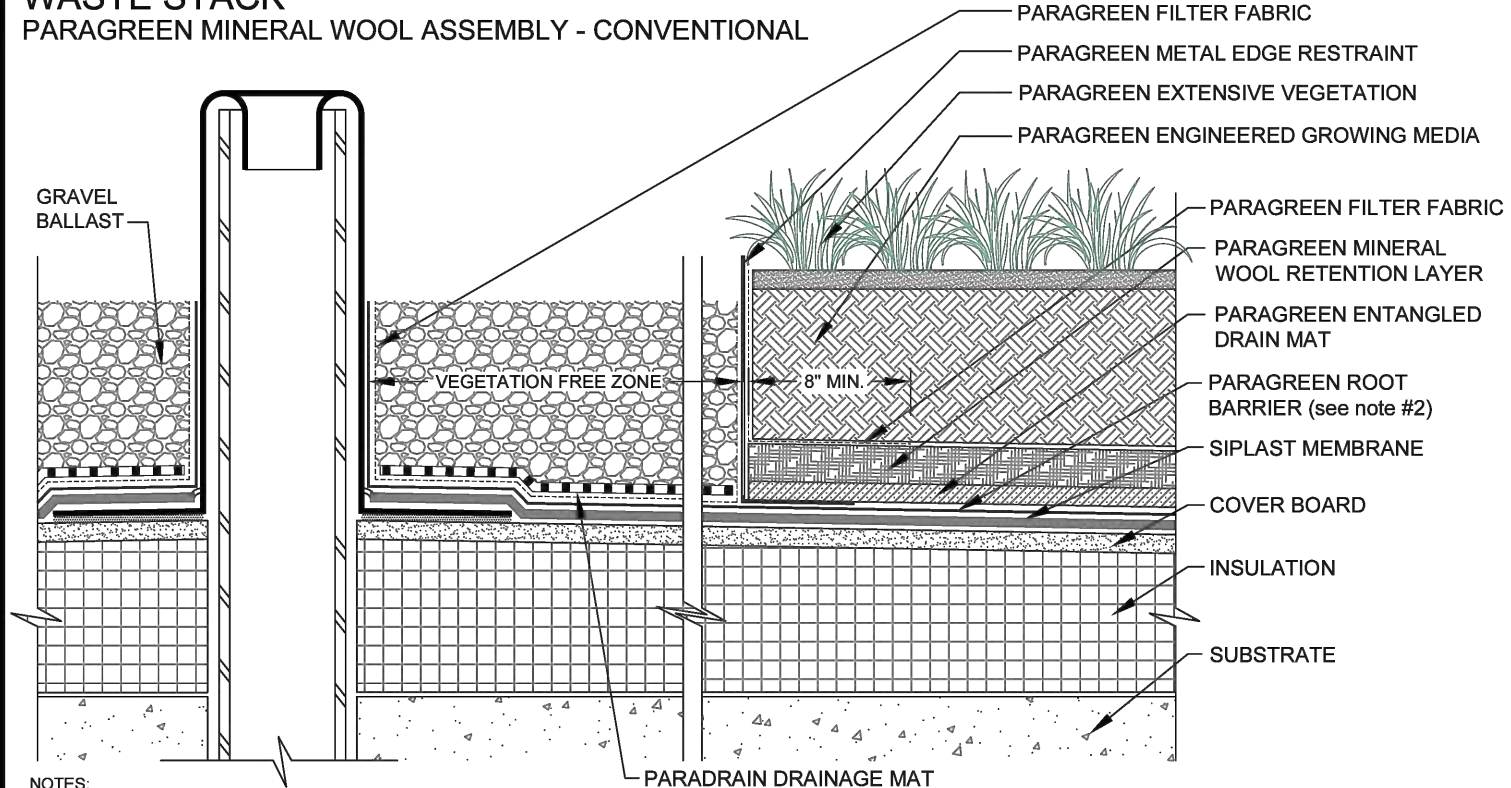

NOTES:

1. THE VEGETATED ROOF ASSEMBLY IS SHOWN FOR REFERENCE PURPOSES ONLY. DIMENSIONS OF COMPONENTS WILL VARY ACCORDING TO SPECIFIC BUILDING SIZE INSULATION, GROWING MEDIUM AND PERIMETER COMPONENTS.
2. ROOT BARRIER IS OPTIONAL WITH PARAPRO OR PARAFLEX MEMBRANE SYSTEMS.
3. REQUIREMENTS AND RECOMMENDATIONS DETAILED IN CURRENT SIPLAST SPECIFICATIONS SHALL APPLY IN ADDITION TO THE ABOVE DRAWING.
4. DESIGNER OF RECORD TO VERIFY CAPACITY OF DECK/SUBSTRATE TO ACCOMMODATE LOAD OF THE OVERBURDEN COMPONENTS.

CAUTION: SIPLAST RECOMMENDS THAT ALL PRACTICES PERTAINING TO INDUSTRY STANDARD TORCH SAFETY REQUIREMENTS AND GUIDELINES BE FOLLOWED. THIS INCLUDES PERFORMING A FIRE WATCH FOLLOWING ANY TORCH APPLICATIONS. ALWAYS HAVE APPROVED FIRE EXTINGUISHING EQUIPMENT NEARBY WHEN USING A TORCH.

Scale: NTS

REF: WASTE STACK - PARAGREEN MINERAL WOOL - CONVENTIONAL

Detail Number:
DE-VEG-44-03a



14911 Quorum Drive, Suite 600 - Dallas, Texas - 75254 (800) 922-8800

www.siplast.com

Rev: 02.22.2024

For full size PDF or DWG drawing go to siplast.com and type the detail number in the search bar.

[Return to Master Table of Contents](#)

[Return to Mineral Wool Conventional Details Table of Contents](#)

**DRAIN-THROUGH GRAVEL STOP
PARAGREEN MINERAL WOOL ASSEMBLY -
CONVENTIONAL**

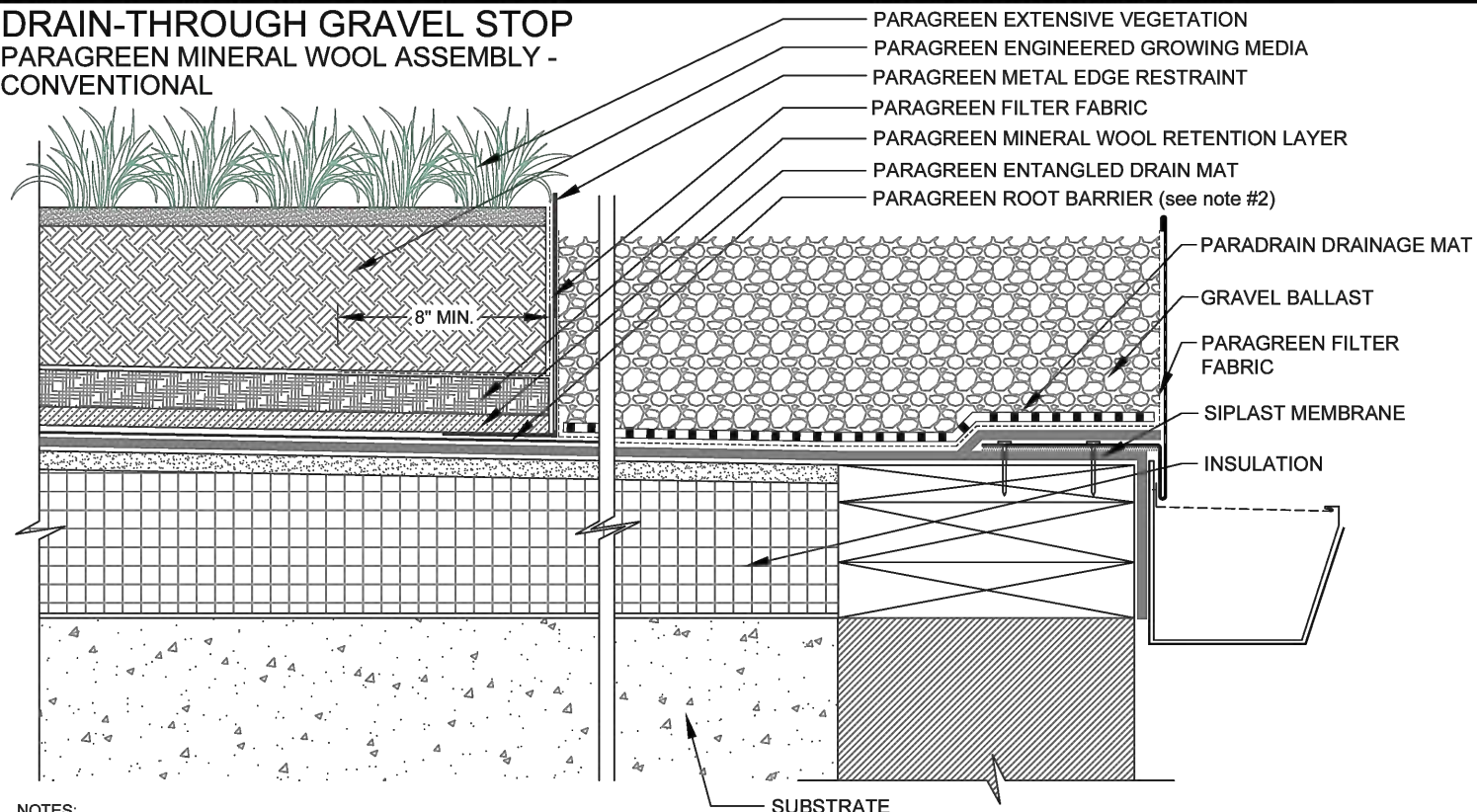

NOTES:

1. THE VEGETATED ROOF ASSEMBLY IS SHOWN FOR REFERENCE PURPOSES ONLY. DIMENSIONS OF COMPONENTS WILL VARY ACCORDING TO SPECIFIC BUILDING SIZE INSULATION, GROWING MEDIUM AND PERIMETER COMPONENTS.
 2. ROOT BARRIER IS OPTIONAL WITH PARAPRO OR PARAFLEX MEMBRANE SYSTEMS.
 3. REQUIREMENTS AND RECOMMENDATIONS DETAILED IN CURRENT SIPLAST SPECIFICATIONS SHALL APPLY IN ADDITION TO THE ABOVE DRAWING.
 4. DESIGNER OF RECORD TO VERIFY CAPACITY OF DECK/SUBSTRATE TO ACCOMMODATE LOAD OF THE OVERBURDEN COMPONENTS.
- CAUTION: SIPLAST RECOMMENDS THAT ALL PRACTICES PERTAINING TO INDUSTRY STANDARD TORCH SAFETY REQUIREMENTS AND GUIDELINES BE FOLLOWED. THIS INCLUDES PERFORMING A FIRE WATCH FOLLOWING ANY TORCH APPLICATIONS. ALWAYS HAVE APPROVED FIRE EXTINGUISHING EQUIPMENT NEARBY WHEN USING A TORCH.

Scale: NTS

REF: DRAIN-THROUGH GRAVEL STOP - PARAGREEN MINERAL WOOL - CONVENTIONAL

Detail Number:
DE-VEG-44-04g



14911 Quorum Drive, Suite 600 - Dallas, Texas - 75254 (800) 922-8800

www.siplast.com

Rev: 02.22.2024

For full size PDF or DWG drawing go to siplast.com and type the detail number in the search bar.

[Return to Master Table of Contents](#)

[Return to Mineral Wool Conventional Details Table of Contents](#)

**VEGETATION FREE ZONE AT WALL (gravel ballast)
PARAGREEN MINERAL WOOL ASSEMBLY - CONVENTIONAL**

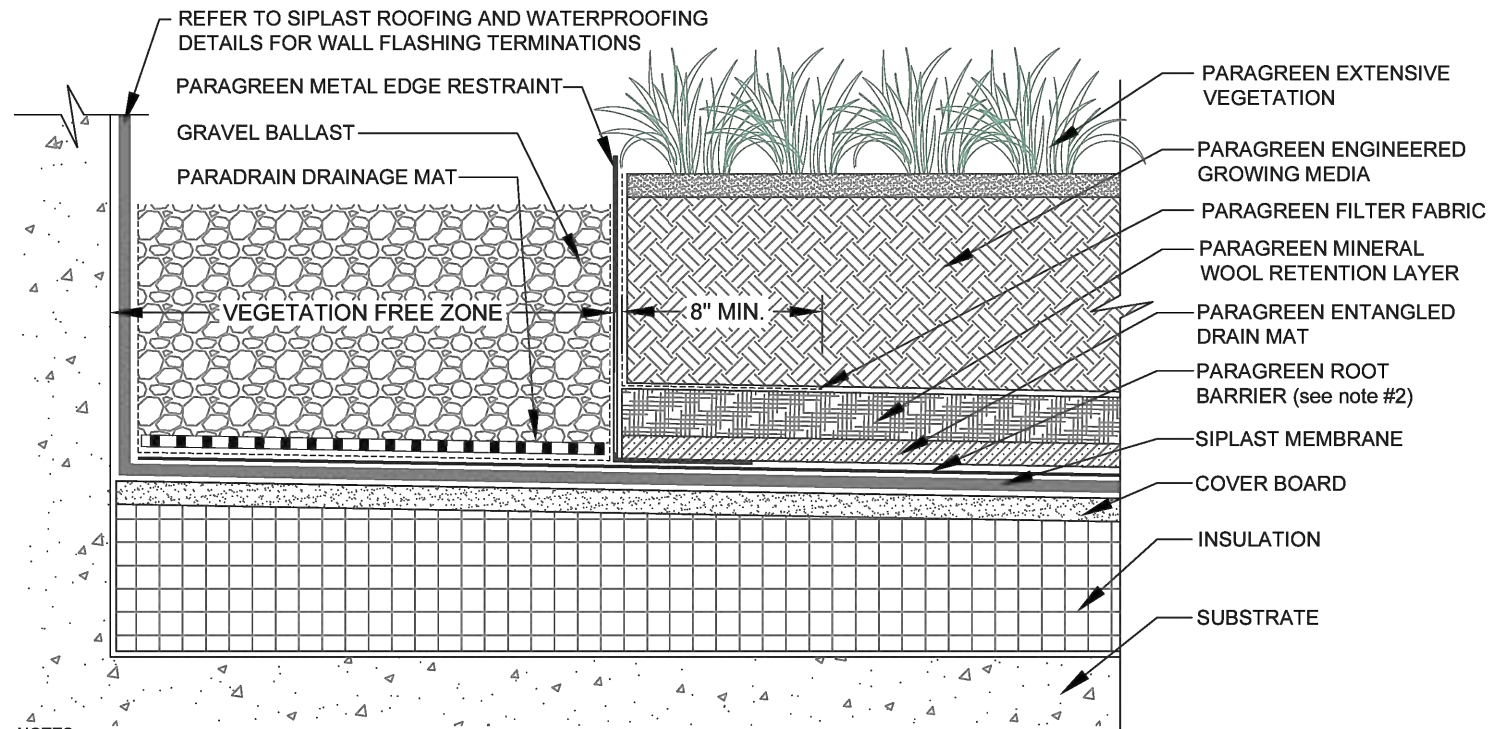

NOTES:

1. THE VEGETATED ROOF ASSEMBLY IS SHOWN FOR REFERENCE PURPOSES ONLY. DIMENSIONS OF COMPONENTS WILL VARY ACCORDING TO SPECIFIC BUILDING SIZE INSULATION, GROWING MEDIUM AND PERIMETER COMPONENTS.
 2. ROOT BARRIER IS OPTIONAL WITH PARAPRO OR PARAFLEX MEMBRANE SYSTEMS.
 3. REQUIREMENTS AND RECOMMENDATIONS DETAILED IN CURRENT SIPLAST SPECIFICATIONS SHALL APPLY IN ADDITION TO THE ABOVE DRAWING.
 4. DESIGNER OF RECORD TO VERIFY CAPACITY OF DECK/SUBSTRATE TO ACCOMMODATE LOAD OF THE OVERBURDEN COMPONENTS.
- CAUTION: SIPLAST RECOMMENDS THAT ALL PRACTICES PERTAINING TO INDUSTRY STANDARD TORCH SAFETY REQUIREMENTS AND GUIDELINES BE FOLLOWED. THIS INCLUDES PERFORMING A FIRE WATCH FOLLOWING ANY TORCH APPLICATIONS. ALWAYS HAVE APPROVED FIRE EXTINGUISHING EQUIPMENT NEARBY WHEN USING A TORCH.

Scale: NTS

REF: VEGETATION FREE ZONE AT WALL - PARAGREEN MINERAL WOOL - CONVENTIONAL

Detail Number:
DE-VEG-44-05s



14911 Quorum Drive, Suite 600 - Dallas, Texas - 75254 (800) 922-8800

www.siplast.com

Rev: 02.22.2024

For full size PDF or DWG drawing go to siplast.com and type the detail number in the search bar.

[Return to Master Table of Contents](#)

[Return to Mineral Wool Conventional Details Table of Contents](#)

VEGETATION FREE ZONE AT WALL (pavers) PARAGREEN MINERAL WOOL ASSEMBLY - CONVENTIONAL

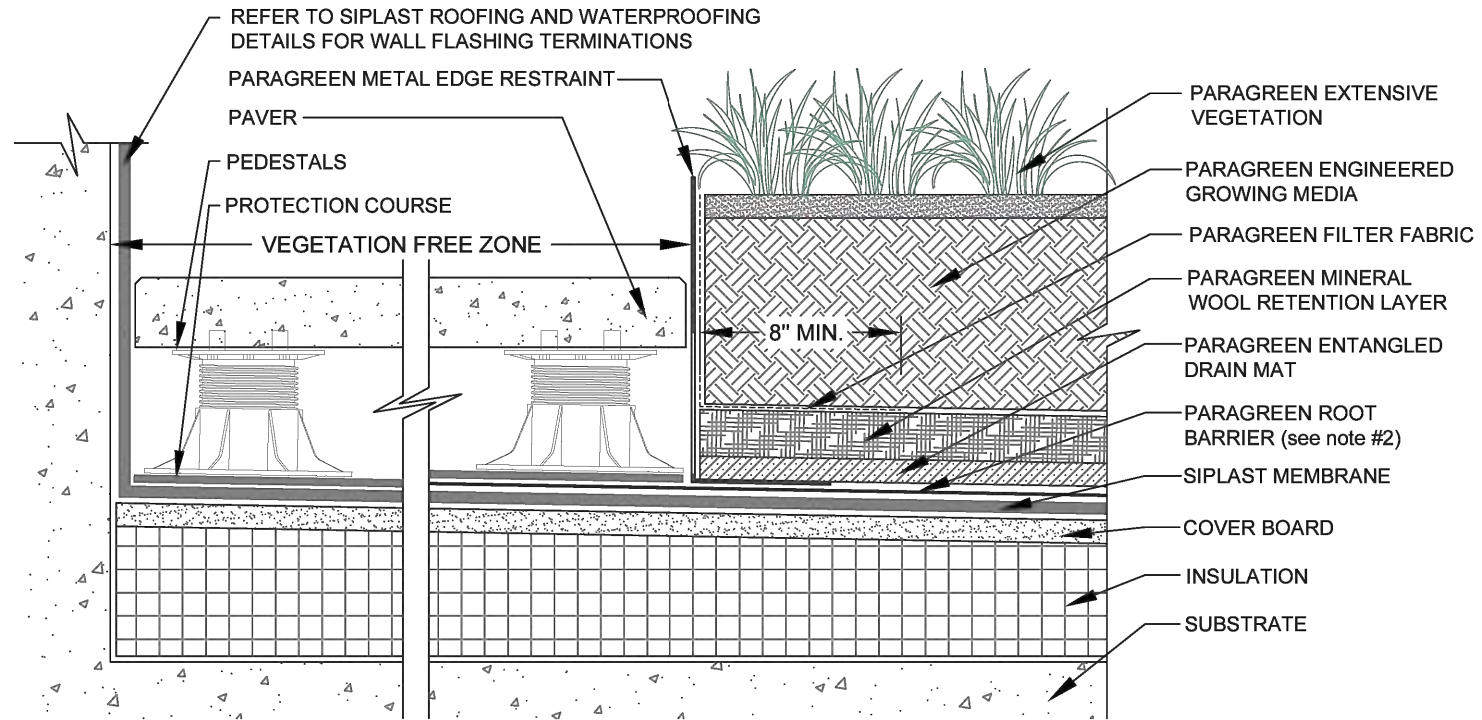

NOTES:

1. THE VEGETATED ROOF ASSEMBLY IS SHOWN FOR REFERENCE PURPOSES ONLY. DIMENSIONS OF COMPONENTS WILL VARY ACCORDING TO SPECIFIC BUILDING SIZE INSULATION, GROWING MEDIUM AND PERIMETER COMPONENTS.
2. ROOT BARRIER IS OPTIONAL WITH PARAPRO OR PARAFLEX MEMBRANE SYSTEMS.
3. REQUIREMENTS AND RECOMMENDATIONS DETAILED IN CURRENT SIPLAST SPECIFICATIONS SHALL APPLY IN ADDITION TO THE ABOVE DRAWING.
4. DESIGNER OF RECORD TO VERIFY CAPACITY OF DECK/SUBSTRATE TO ACCOMMODATE LOAD OF THE OVERBURDEN COMPONENTS.

CAUTION: SIPLAST RECOMMENDS THAT ALL PRACTICES PERTAINING TO INDUSTRY STANDARD TORCH SAFETY REQUIREMENTS AND GUIDELINES BE FOLLOWED. THIS INCLUDES PERFORMING A FIRE WATCH FOLLOWING ANY TORCH APPLICATIONS. ALWAYS HAVE APPROVED FIRE EXTINGUISHING EQUIPMENT NEARBY WHEN USING A TORCH.

Scale: NTS

REF: VEGETATION FREE ZONE AT WALL - PARAGREEN MINERAL WOOL - CONVENTIONAL

Detail Number:
DE-VEG-44-05t



14911 Quorum Drive, Suite 600 - Dallas, Texas - 75254 (800) 922-8800

www.siplast.com

Rev: 02.22.2024

For full size PDF or DWG drawing go to siplast.com and type the detail number in the search bar.

[Return to Master Table of Contents](#)

[Return to Mineral Wool Conventional Details Table of Contents](#)

**VEGETATION FREE ZONE AT PARAPET (gravel ballast)
PARAGREEN MINERAL WOOL ASSEMBLY - CONVENTIONAL**

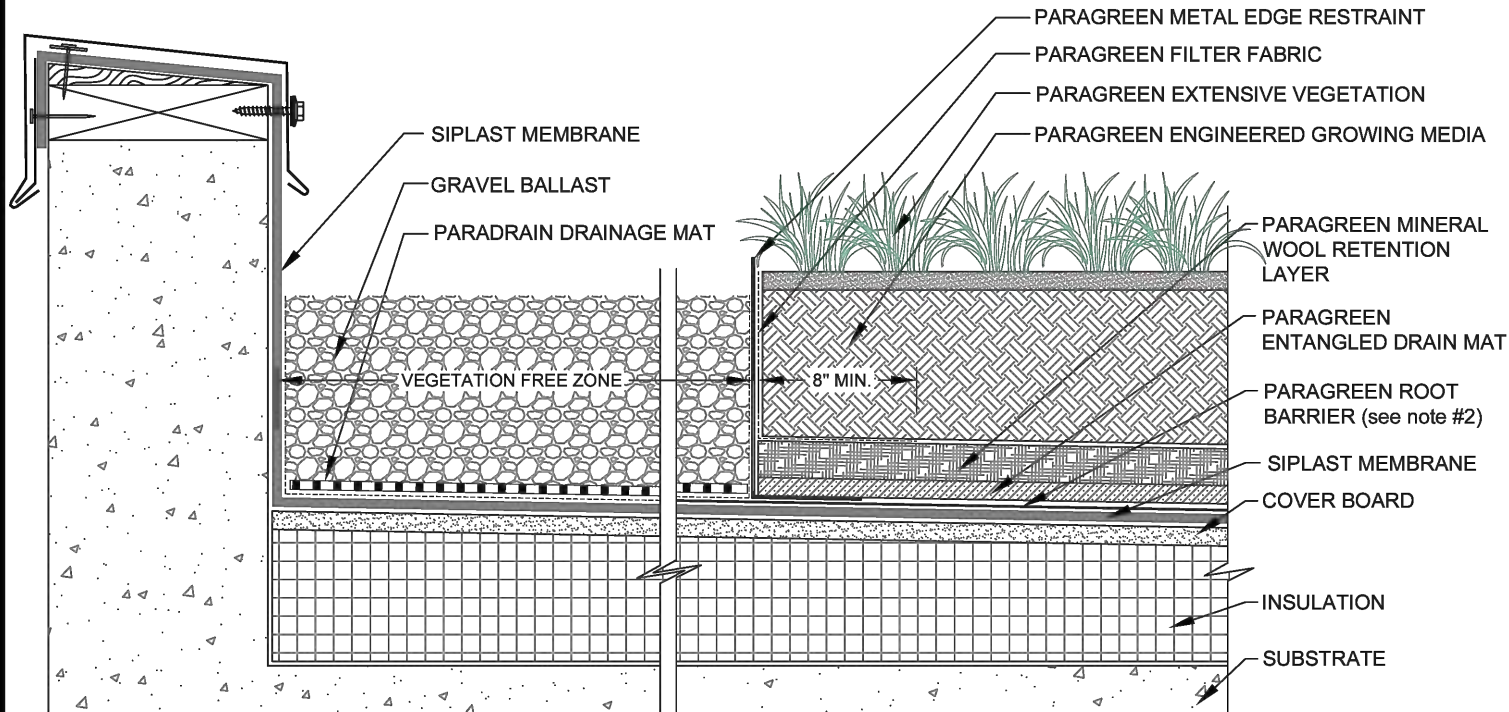

NOTES:

1. THE VEGETATED ROOF ASSEMBLY IS SHOWN FOR REFERENCE PURPOSES ONLY. DIMENSIONS OF COMPONENTS WILL VARY ACCORDING TO SPECIFIC BUILDING SIZE INSULATION, GROWING MEDIUM AND PERIMETER COMPONENTS.
2. ROOT BARRIER IS OPTIONAL WITH PARAPRO OR PARAFLEX MEMBRANE SYSTEMS.
3. REQUIREMENTS AND RECOMMENDATIONS DETAILED IN CURRENT SIPLAST SPECIFICATIONS SHALL APPLY IN ADDITION TO THE ABOVE DRAWING.
4. DESIGNER OF RECORD TO VERIFY CAPACITY OF DECK/SUBSTRATE TO ACCOMMODATE LOAD OF THE OVERBURDEN COMPONENTS.

CAUTION: SIPLAST RECOMMENDS THAT ALL PRACTICES PERTAINING TO INDUSTRY STANDARD TORCH SAFETY REQUIREMENTS AND GUIDELINES BE FOLLOWED. THIS INCLUDES PERFORMING A FIRE WATCH FOLLOWING ANY TORCH APPLICATIONS. ALWAYS HAVE APPROVED FIRE EXTINGUISHING EQUIPMENT NEARBY WHEN USING A TORCH.

Scale: NTS

REF: VEGETATION FREE ZONE AT PARAPET - PARAGREEN MINERAL WOOL - CONVENTIONAL

Detail Number:
DE-VEG-44-05u



14911 Quorum Drive, Suite 600 - Dallas, Texas - 75254 (800) 922-8800

www.siplast.com

Rev: 02.22.2024

For full size PDF or DWG drawing go to siplast.com and type the detail number in the search bar.

[Return to Master Table of Contents](#)

[Return to Mineral Wool Conventional Details Table of Contents](#)

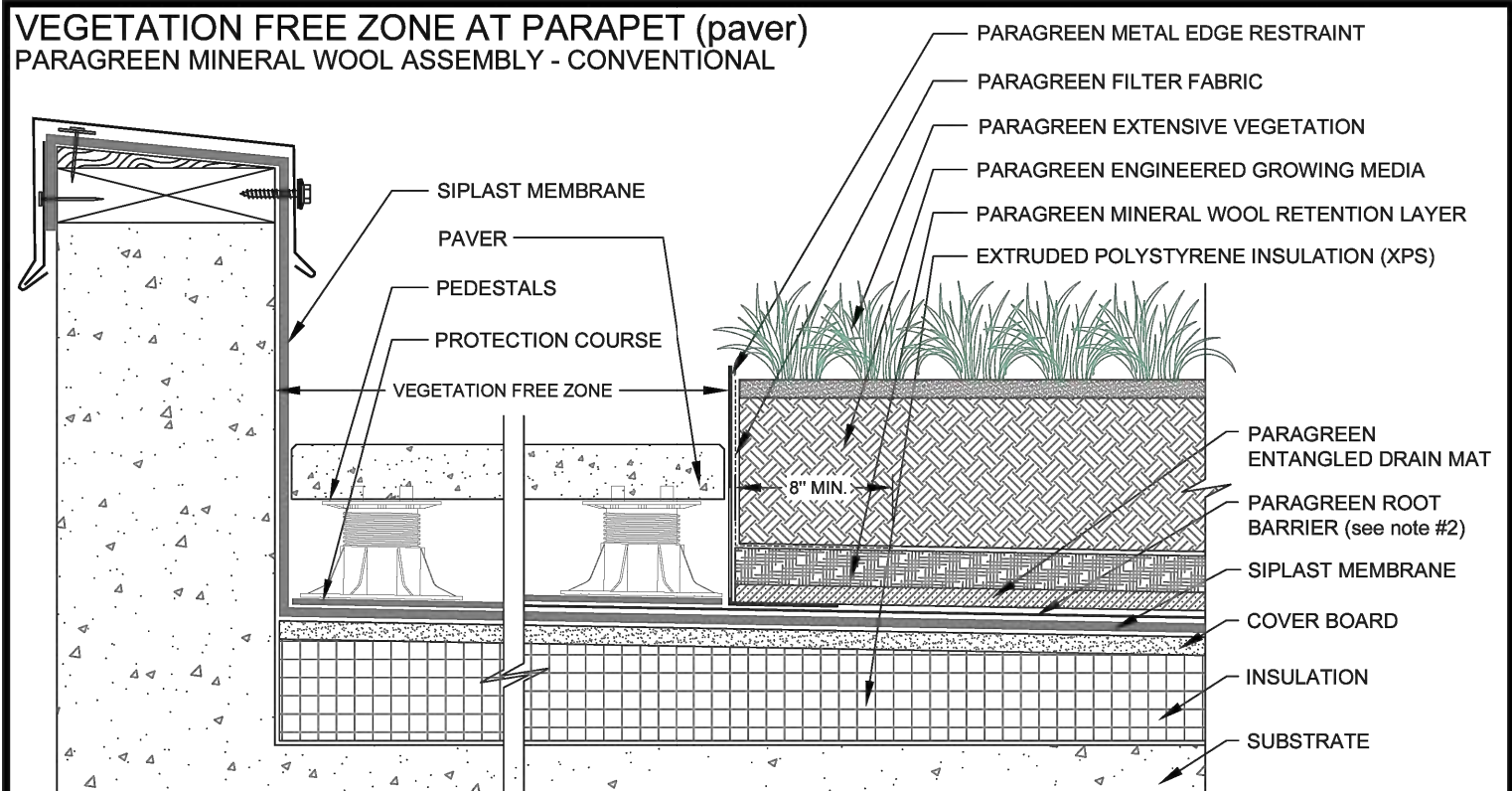

NOTES:

1. THE VEGETATED ROOF ASSEMBLY IS SHOWN FOR REFERENCE PURPOSES ONLY. DIMENSIONS OF COMPONENTS WILL VARY ACCORDING TO SPECIFIC BUILDING SIZE INSULATION, GROWING MEDIUM AND PERIMETER COMPONENTS.
2. ROOT BARRIER IS OPTIONAL WITH PARAPRO OR PARAFLEX MEMBRANE SYSTEMS.
3. REQUIREMENTS AND RECOMMENDATIONS DETAILED IN CURRENT SIPLAST SPECIFICATIONS SHALL APPLY IN ADDITION TO THE ABOVE DRAWING.
4. DESIGNER OF RECORD TO VERIFY CAPACITY OF DECK/SUBSTRATE TO ACCOMMODATE LOAD OF THE OVERBURDEN COMPONENTS.

CAUTION: SIPLAST RECOMMENDS THAT ALL PRACTICES PERTAINING TO INDUSTRY STANDARD TORCH SAFETY REQUIREMENTS AND GUIDELINES BE FOLLOWED. THIS INCLUDES PERFORMING A FIRE WATCH FOLLOWING ANY TORCH APPLICATIONS. ALWAYS HAVE APPROVED FIRE EXTINGUISHING EQUIPMENT NEARBY WHEN USING A TORCH.

Scale: NTS	REF: VEGETATION FREE ZONE AT PARAPET - PARAGREEN MINERAL WOOL - CONVENTIONAL	Detail Number: DE-VEG-44-05v
 14911 Quorum Drive, Suite 600 - Dallas, Texas - 75254 (800) 922-8800 www.siplast.com		Rev: 02.22.2024

For full size PDF or DWG drawing go to siplast.com and type the detail number in the search bar.

EXTENSIVE LAYERED ASSEMBLY PARAGREEN MINERAL WOOL ASSEMBLY - CONVENTIONAL

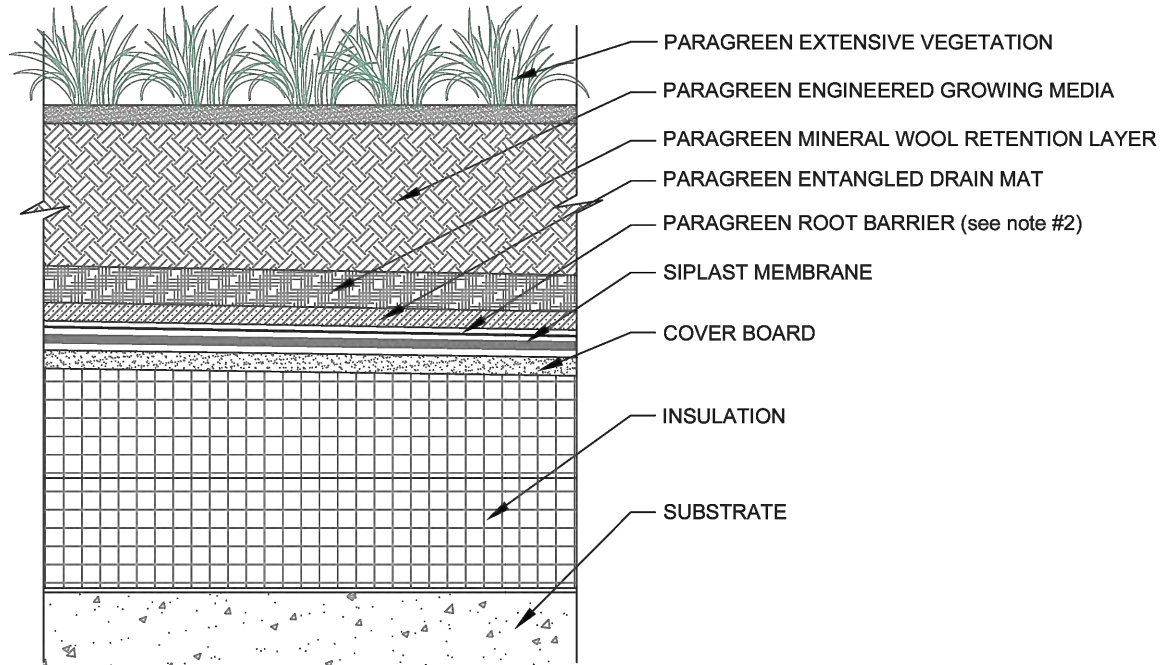

NOTES:

1. THE VEGETATED ROOF ASSEMBLY IS SHOWN FOR REFERENCE PURPOSES ONLY. DIMENSIONS OF COMPONENTS WILL VARY ACCORDING TO SPECIFIC BUILDING SIZE INSULATION, GROWING MEDIUM AND PERIMETER COMPONENTS.
2. ROOT BARRIER IS OPTIONAL WITH PARAPRO OR PARAFLEX MEMBRANE SYSTEMS.
3. REQUIREMENTS AND RECOMMENDATIONS DETAILED IN CURRENT SIPLAST SPECIFICATIONS SHALL APPLY IN ADDITION TO THE ABOVE DRAWING.
4. DESIGNER OF RECORD TO VERIFY CAPACITY OF DECK/SUBSTRATE TO ACCOMMODATE LOAD OF THE OVERBURDEN COMPONENTS.

CAUTION: SIPLAST RECOMMENDS THAT ALL PRACTICES PERTAINING TO INDUSTRY STANDARD TORCH SAFETY REQUIREMENTS AND GUIDELINES BE FOLLOWED. THIS INCLUDES PERFORMING A FIRE WATCH FOLLOWING ANY TORCH APPLICATIONS. ALWAYS HAVE APPROVED FIRE EXTINGUISHING EQUIPMENT NEARBY WHEN USING A TORCH.

Scale: NTS

REF: EXTENSIVE LAYERED ASSEMBLY - PARAGREEN MINERAL WOOL - CONVENTIONAL

Detail Number:
DE-VEG-44-07n



14911 Quorum Drive, Suite 600 - Dallas, Texas - 75254 (800) 922-8800

www.siplast.com

Rev: 02.22.2024

For full size PDF or DWG drawing go to siplast.com and type the detail number in the search bar.

[Return to Master Table of Contents](#)

[Return to Mineral Wool Conventional Details Table of Contents](#)

EXTENSIVE LAYERED ASSEMBLY
PARAGREEN MINERAL WOOL ASSEMBLY - TERANAP - CONVENTIONAL

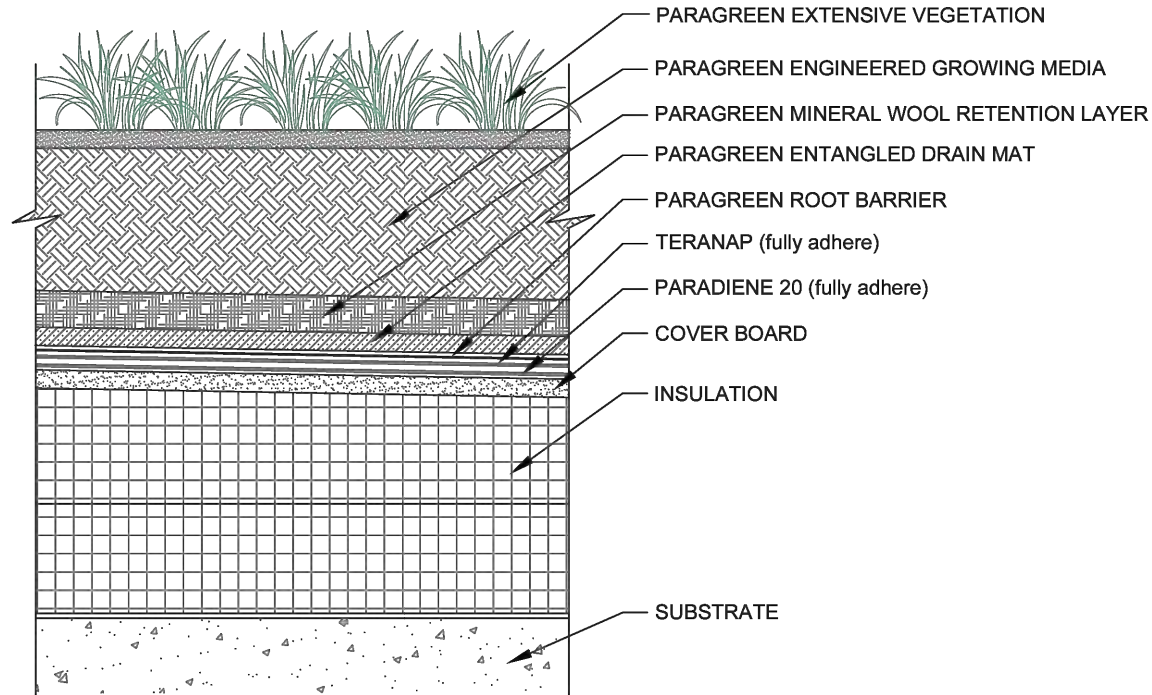

NOTES:

1. THE VEGETATED ROOF ASSEMBLY IS SHOWN FOR REFERENCE PURPOSES ONLY. DIMENSIONS OF COMPONENTS WILL VARY ACCORDING TO SPECIFIC BUILDING SIZE INSULATION, GROWING MEDIUM AND PERIMETER COMPONENTS.
2. REQUIREMENTS AND RECOMMENDATIONS DETAILED IN CURRENT SIPLAST SPECIFICATIONS SHALL APPLY IN ADDITION TO THE ABOVE DRAWING.
3. DESIGNER OF RECORD TO VERIFY CAPACITY OF DECK/SUBSTRATE TO ACCOMMODATE LOAD OF THE OVERBURDEN COMPONENTS.

CAUTION: SIPLAST RECOMMENDS THAT ALL PRACTICES PERTAINING TO INDUSTRY STANDARD TORCH SAFETY REQUIREMENTS AND GUIDELINES BE FOLLOWED. THIS INCLUDES PERFORMING A FIRE WATCH FOLLOWING ANY TORCH APPLICATIONS. ALWAYS HAVE APPROVED FIRE EXTINGUISHING EQUIPMENT NEARBY WHEN USING A TORCH.

Scale: NTS	REF: EXTENSIVE LAYERED ASSEMBLY - PARAGREEN MINERAL WOOL - CONVENTIONAL - TERANAP	Detail Number: DE-VEG-44-070
 14911 Quorum Drive, Suite 600 - Dallas, Texas - 75254 (800) 922-8800		Rev: 02.22.2024
www.siplast.com		

For full size PDF or DWG drawing go to siplast.com and type the detail number in the search bar.

EXTENSIVE LAYERED ASSEMBLY PARAGREEN MINERAL WOOL ASSEMBLY - PARAPRO - CONVENTIONAL

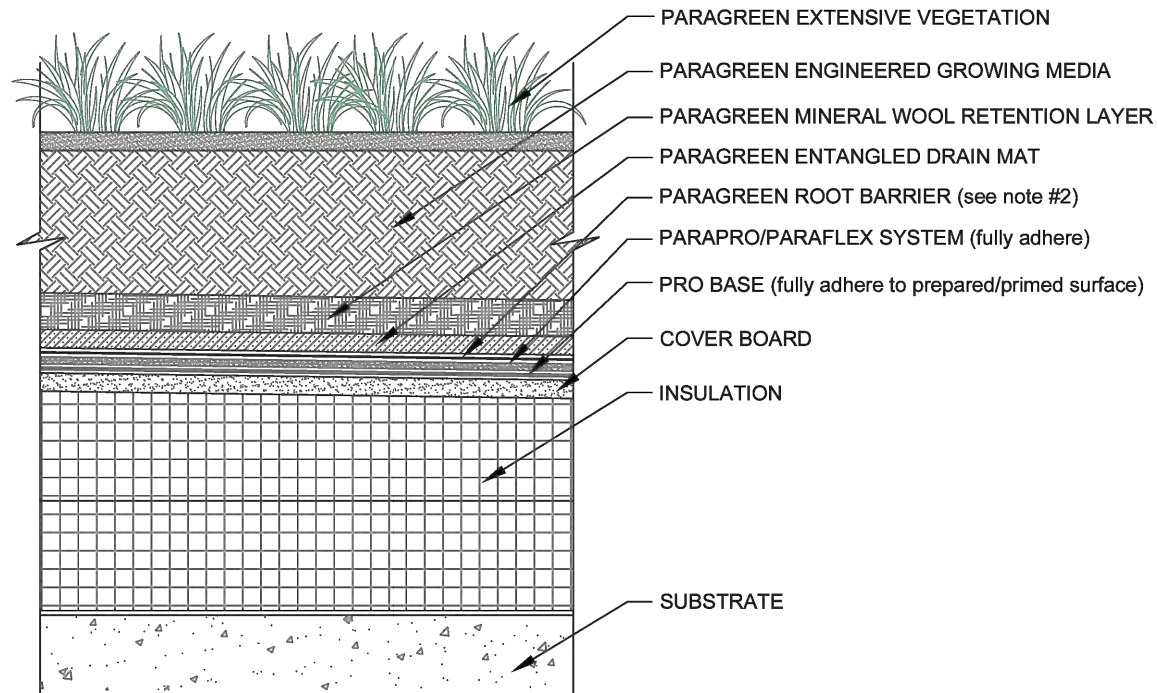

NOTES:

1. THE VEGETATED ROOF ASSEMBLY IS SHOWN FOR REFERENCE PURPOSES ONLY. DIMENSIONS OF COMPONENTS WILL VARY ACCORDING TO SPECIFIC BUILDING SIZE INSULATION, GROWING MEDIUM AND PERIMETER COMPONENTS.
2. ROOT BARRIER IS OPTIONAL WITH PARAPRO OR PARAFLEX MEMBRANE SYSTEMS.
3. REQUIREMENTS AND RECOMMENDATIONS DETAILED IN CURRENT SIPLAST SPECIFICATIONS SHALL APPLY IN ADDITION TO THE ABOVE DRAWING.
4. DESIGNER OF RECORD TO VERIFY CAPACITY OF DECK/SUBSTRATE TO ACCOMMODATE LOAD OF THE OVERBURDEN COMPONENTS.

CAUTION: SIPLAST RECOMMENDS THAT ALL PRACTICES PERTAINING TO INDUSTRY STANDARD TORCH SAFETY REQUIREMENTS AND GUIDELINES BE FOLLOWED. THIS INCLUDES PERFORMING A FIRE WATCH FOLLOWING ANY TORCH APPLICATIONS. ALWAYS HAVE APPROVED FIRE EXTINGUISHING EQUIPMENT NEARBY WHEN USING A TORCH.

Scale: NTS

REF: EXTENSIVE LAYERED ASSEMBLY - PARAGREEN MINERAL WOOL - CONVENTIONAL - PARAPRO

Detail Number:
DE-VEG-44-07p



14911 Quorum Drive, Suite 600 - Dallas, Texas - 75254 (800) 922-8800

www.siplast.com

Rev: 02.12.2024

For full size PDF or DWG drawing go to siplast.com and type the detail number in the search bar.

[Return to Master Table of Contents](#)

[Return to Mineral Wool Conventional Details Table of Contents](#)

TRANSITION TO GRAVEL BALLAST SURFACE PARAGREEN MINERAL WOOL ASSEMBLY - CONVENTIONAL

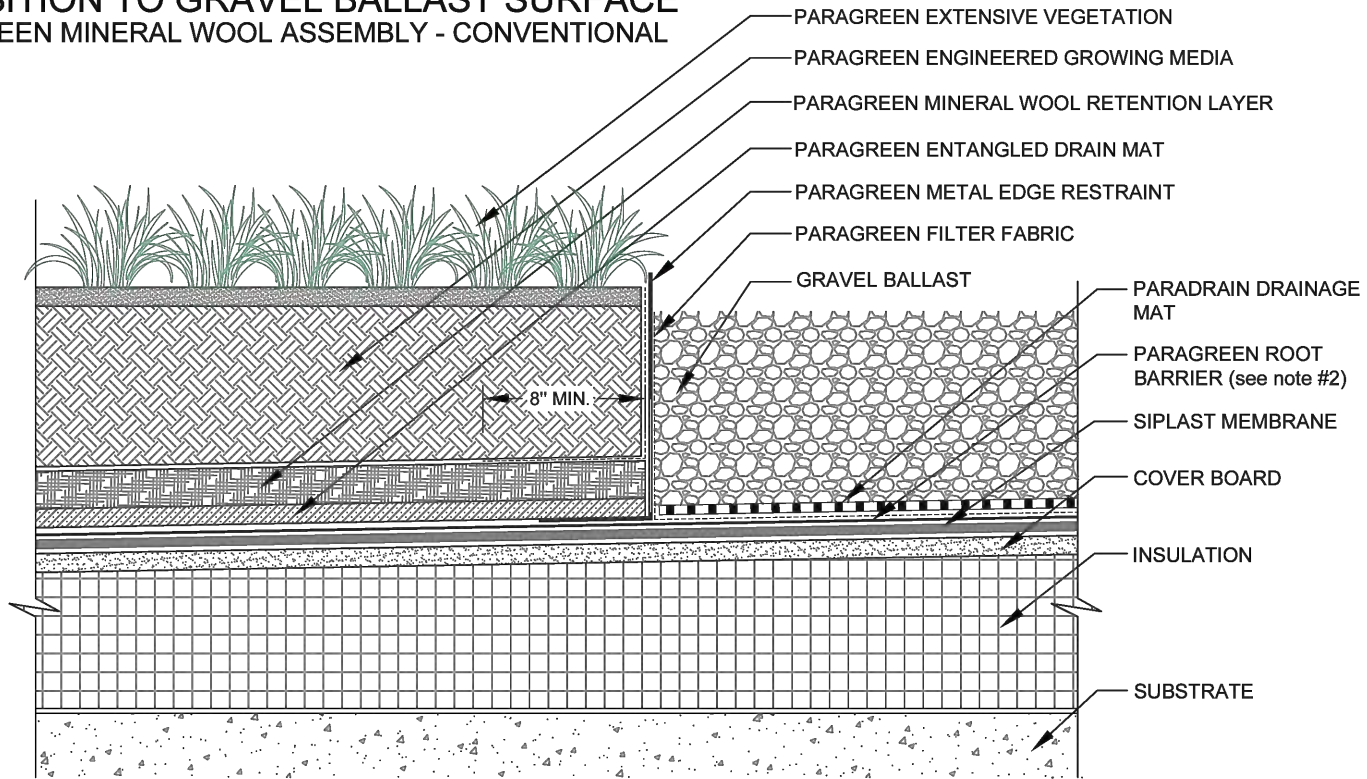

NOTES:

1. THE VEGETATED ROOF ASSEMBLY IS SHOWN FOR REFERENCE PURPOSES ONLY. DIMENSIONS OF COMPONENTS WILL VARY ACCORDING TO SPECIFIC BUILDING SIZE INSULATION, GROWING MEDIUM AND PERIMETER COMPONENTS.
2. ROOT BARRIER IS OPTIONAL WITH PARAPRO OR PARAFLEX MEMBRANE SYSTEMS.
3. REQUIREMENTS AND RECOMMENDATIONS DETAILED IN CURRENT SIPLAST SPECIFICATIONS SHALL APPLY IN ADDITION TO THE ABOVE DRAWING.
4. DESIGNER OF RECORD TO VERIFY CAPACITY OF DECK/SUBSTRATE TO ACCOMMODATE LOAD OF THE OVERBURDEN COMPONENTS.

CAUTION: SIPLAST RECOMMENDS THAT ALL PRACTICES PERTAINING TO INDUSTRY STANDARD TORCH SAFETY REQUIREMENTS AND GUIDELINES BE FOLLOWED. THIS INCLUDES PERFORMING A FIRE WATCH FOLLOWING ANY TORCH APPLICATIONS. ALWAYS HAVE APPROVED FIRE EXTINGUISHING EQUIPMENT NEARBY WHEN USING A TORCH.

Scale: NTS

REF: TRANSITION TO GRAVEL BALLAST SURFACE - PARAGREEN MINERAL WOOL - CONVENTIONAL

Detail Number:
DE-VEG-44-13b



14911 Quorum Drive, Suite 600 - Dallas, Texas - 75254 (800) 922-8800

www.siplast.com

Rev: 02.22.2024

For full size PDF or DWG drawing go to siplast.com and type the detail number in the search bar.

[Return to Master Table of Contents](#)

[Return to Mineral Wool Conventional Details Table of Contents](#)

V. Paragreen Vegetated Roof System - Mineral Wool - Uninsulated

<u>Cast in Place Curb - Paragreen Mineral Wool Assembly - Uninsulated</u>	<u>DE-VEG-45-01I</u>
<u>Roof Drain - Paragreen Mineral Wool Assembly - Uninsulated</u>	<u>DE-VEG-45-02a</u>
<u>Waste Stack - Paragreen Mineral Wool Assembly - Uninsulated</u>	<u>DE-VEG-45-03a</u>
<u>Drain-Through Gravel Stop - Paragreen Mineral Wool Assembly - Uninsulated</u>	<u>DE-VEG-45-04g</u>
<u>Vegetation Free Zone at Wall (gravel ballast) - Paragreen Mineral Wool Assembly - Uninsulated</u>	<u>DE-VEG-45-05s</u>
<u>Vegetation Free Zone at Wall (paver) - Paragreen Mineral Wool Assembly - Uninsulated</u>	<u>DE-VEG-45-05t</u>
<u>Vegetation Free Zone at Parapet (gravel ballast) - Paragreen Mineral Wool Assembly - Uninsulated</u>	<u>DE-VEG-45-05u</u>
<u>Vegetation Free Zone at Parapet (paver) - Paragreen Mineral Wool Assembly - Uninsulated</u>	<u>DE-VEG-45-05v</u>
<u>Paragreen Extensive Assembly - Paragreen Mineral Wool Assembly - Uninsulated</u>	<u>DE-VEG-45-07n</u>
<u>Paragreen Extensive Assembly - Paragreen Mineral Wool Assembly - Uninsulated - Teranap</u>	<u>DE-VEG-45-07o</u>
<u>Paragreen Extensive Assembly - Paragreen Mineral Wool Assembly - Uninsulated - Parapro/Paraflex</u>	<u>DE-VEG-45-07p</u>
<u>Transition to Gravel Ballast - Paragreen Mineral Wool Assembly - Uninsulated</u>	<u>DE-VEG-45-13b</u>

CAST IN PLACE CURB PARAGREEN MINERAL WOOL ASSEMBLY - UNINSULATED

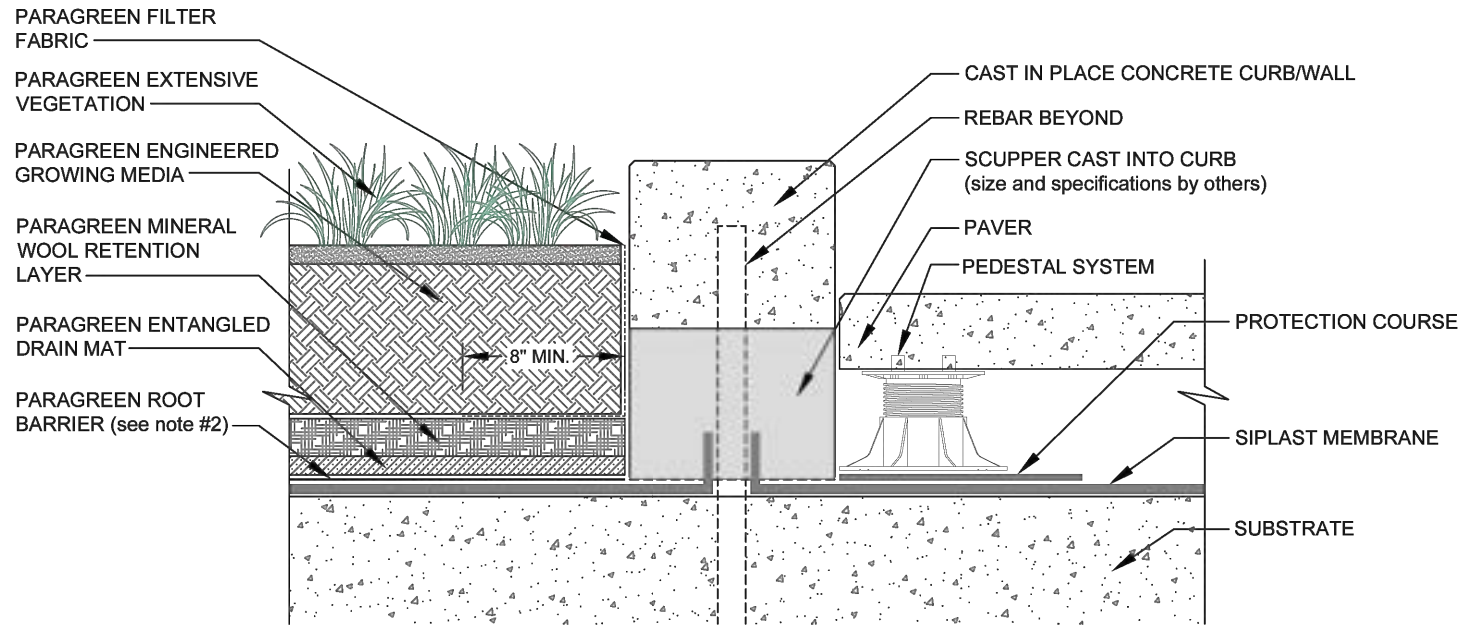

NOTES:

1. THE VEGETATED ROOF ASSEMBLY IS SHOWN FOR REFERENCE PURPOSES ONLY. DIMENSIONS OF COMPONENTS WILL VARY ACCORDING TO SPECIFIC BUILDING SIZE INSULATION, GROWING MEDIUM AND PERIMETER COMPONENTS.
2. ROOT BARRIER IS OPTIONAL WITH PARAPRO OR PARAFLEX MEMBRANE SYSTEMS.
3. REQUIREMENTS AND RECOMMENDATIONS DETAILED IN CURRENT SIPLAST SPECIFICATIONS SHALL APPLY IN ADDITION TO THE ABOVE DRAWING.
4. DESIGNER OF RECORD TO VERIFY CAPACITY OF DECK/SUBSTRATE TO ACCOMMODATE LOAD OF THE OVERBURDEN COMPONENTS.

CAUTION: SIPLAST RECOMMENDS THAT ALL PRACTICES PERTAINING TO INDUSTRY STANDARD TORCH SAFETY REQUIREMENTS AND GUIDELINES BE FOLLOWED. THIS INCLUDES PERFORMING A FIRE WATCH FOLLOWING ANY TORCH APPLICATIONS. ALWAYS HAVE APPROVED FIRE EXTINGUISHING EQUIPMENT NEARBY WHEN USING A TORCH.

Scale: NTS	REF: CAST IN PLACE CURB - PARAGREEN MINERAL WOOL - UNINSULATED	Detail Number: DE-VEG-45-011
 14911 Quorum Drive, Suite 600 - Dallas, Texas - 75254 (800) 922-8800 www.siplast.com		Rev: 02.22.2024

For full size PDF or DWG drawing go to siplast.com and type the detail number in the search bar.

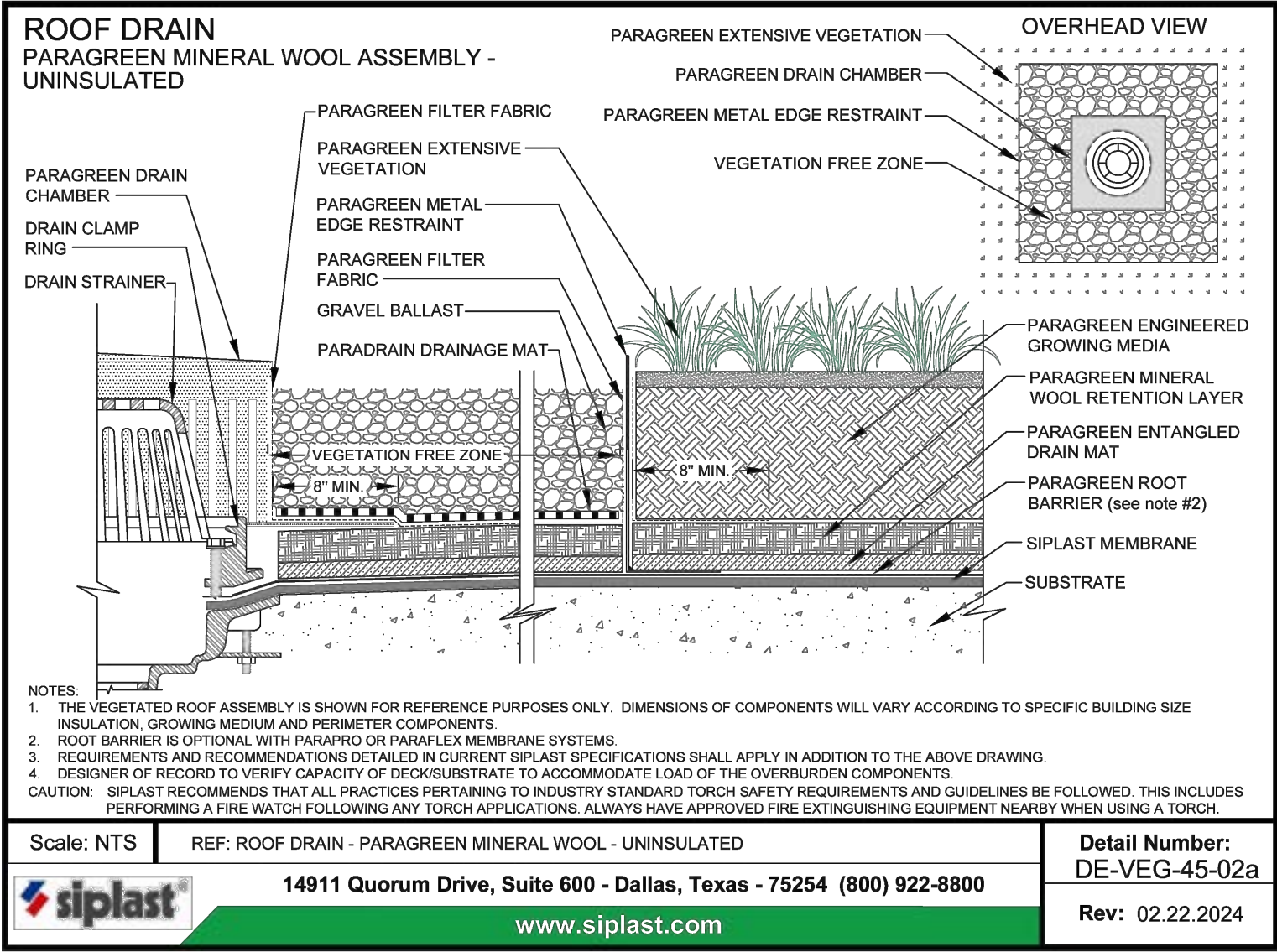

For full size PDF or DWG drawing go to siplast.com and type the detail number in the search bar.

WASTE STACK

PARAGREEN MINERAL WOOL ASSEMBLY - UNINSULATED

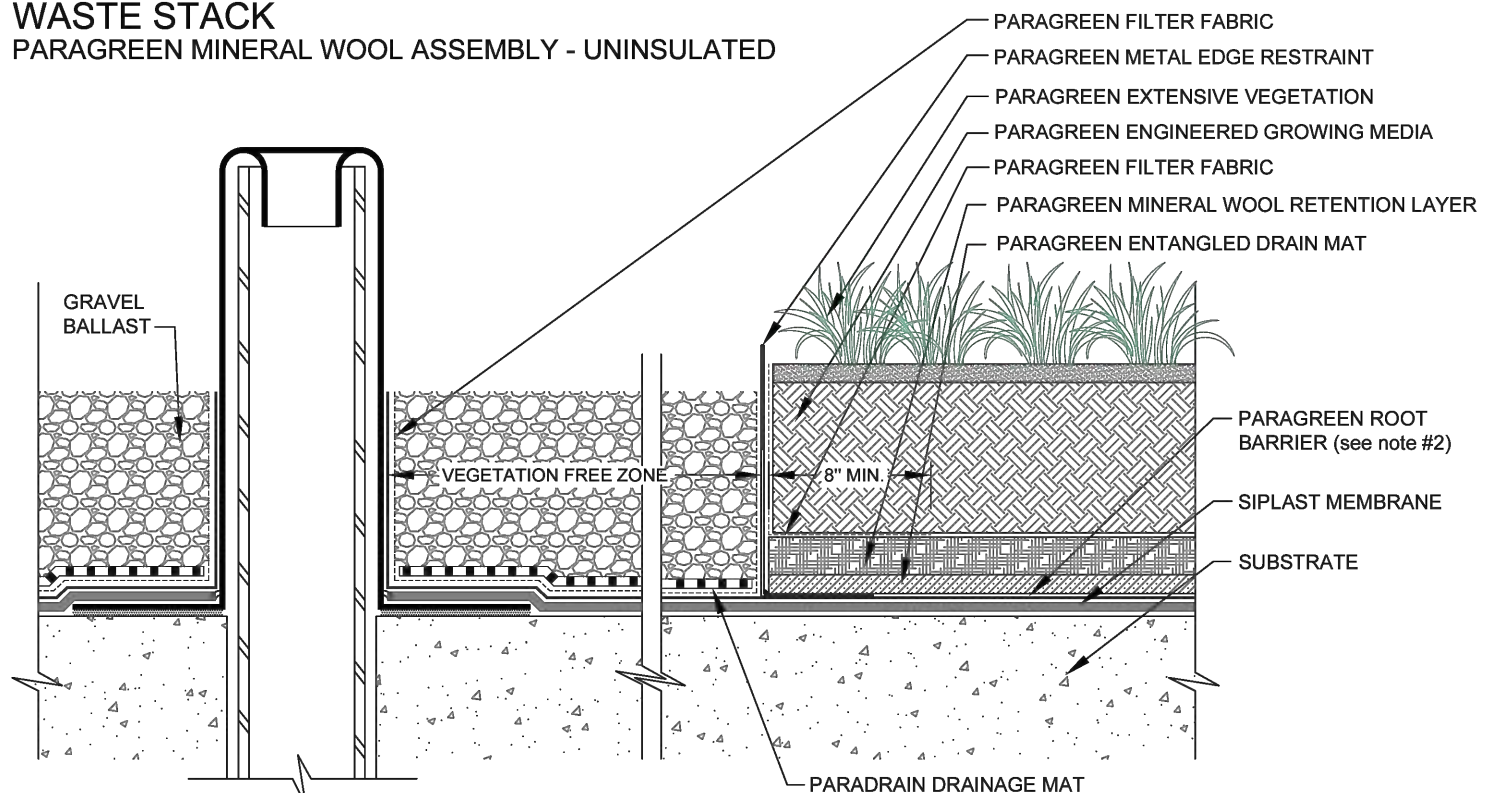

NOTES:

1. THE VEGETATED ROOF ASSEMBLY IS SHOWN FOR REFERENCE PURPOSES ONLY. DIMENSIONS OF COMPONENTS WILL VARY ACCORDING TO SPECIFIC BUILDING SIZE INSULATION, GROWING MEDIUM AND PERIMETER COMPONENTS.
2. ROOT BARRIER IS OPTIONAL WITH PARAPRO OR PARAFLEX MEMBRANE SYSTEMS.
3. REQUIREMENTS AND RECOMMENDATIONS DETAILED IN CURRENT SIPLAST SPECIFICATIONS SHALL APPLY IN ADDITION TO THE ABOVE DRAWING.
4. DESIGNER OF RECORD TO VERIFY CAPACITY OF DECK/SUBSTRATE TO ACCOMMODATE LOAD OF THE OVERBURDEN COMPONENTS.

CAUTION: SIPLAST RECOMMENDS THAT ALL PRACTICES PERTAINING TO INDUSTRY STANDARD TORCH SAFETY REQUIREMENTS AND GUIDELINES BE FOLLOWED. THIS INCLUDES PERFORMING A FIRE WATCH FOLLOWING ANY TORCH APPLICATIONS. ALWAYS HAVE APPROVED FIRE EXTINGUISHING EQUIPMENT NEARBY WHEN USING A TORCH.

Scale: NTS	REF: WASTE STACK - PARAGREEN MINERAL WOOL - UNINSULATED	Detail Number: DE-VEG-45-03a
 14911 Quorum Drive, Suite 600 - Dallas, Texas - 75254 (800) 922-8800 www.siplast.com		Rev: 02.22.2024

For full size PDF or DWG drawing go to siplast.com and type the detail number in the search bar.

DRAIN-THROUGH GRAVEL STOP PARAGREEN MINERAL WOOL ASSEMBLY - UNINSULATED

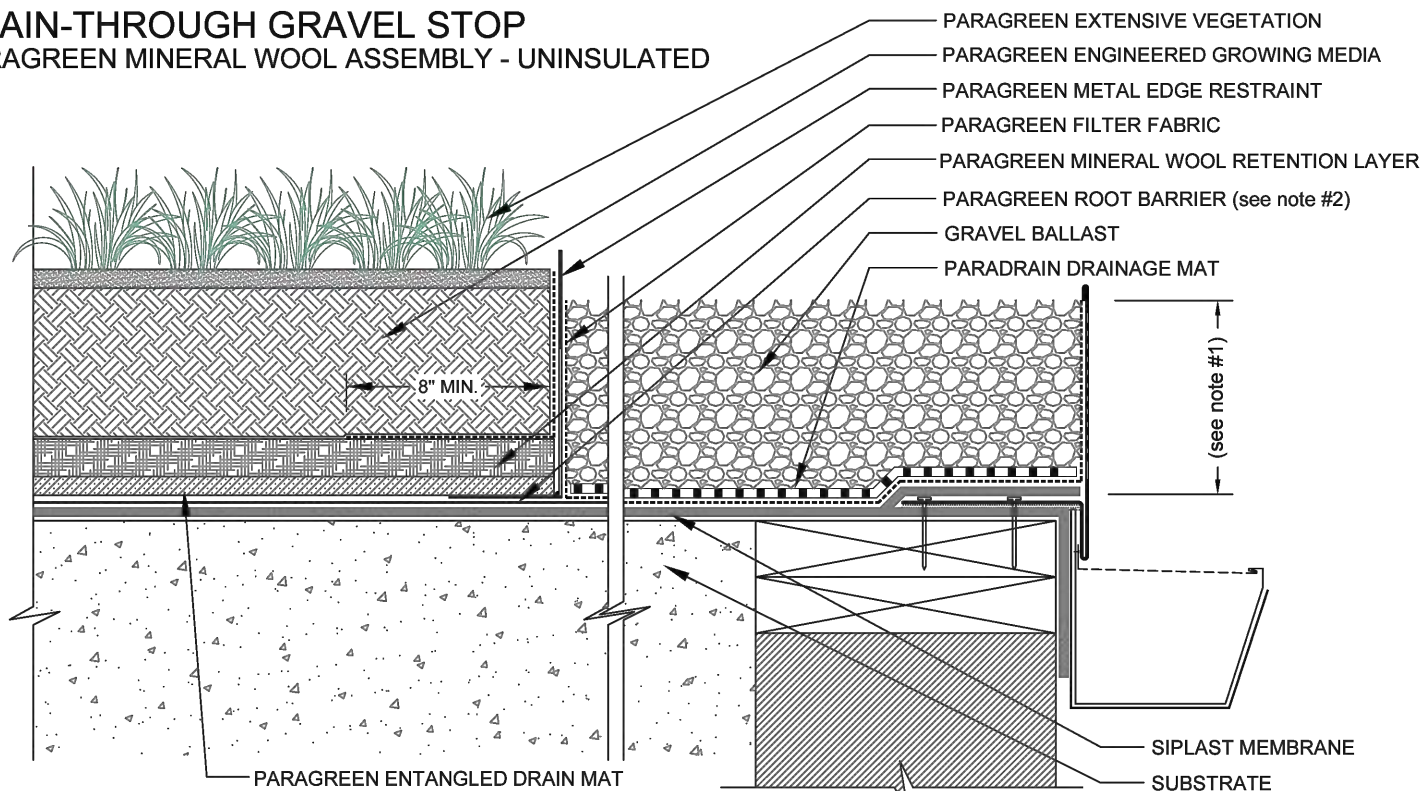

NOTES:

1. THE VEGETATED ROOF ASSEMBLY IS SHOWN FOR REFERENCE PURPOSES ONLY. DIMENSIONS OF COMPONENTS WILL VARY ACCORDING TO SPECIFIC BUILDING SIZE INSULATION, GROWING MEDIUM AND PERIMETER COMPONENTS.
2. ROOT BARRIER IS OPTIONAL WITH PARAPRO OR PARAFLEX MEMBRANE SYSTEMS.
3. REQUIREMENTS AND RECOMMENDATIONS DETAILED IN CURRENT SIPLAST SPECIFICATIONS SHALL APPLY IN ADDITION TO THE ABOVE DRAWING.
4. DESIGNER OF RECORD TO VERIFY CAPACITY OF DECK/SUBSTRATE TO ACCOMMODATE LOAD OF THE OVERBURDEN COMPONENTS.

CAUTION: SIPLAST RECOMMENDS THAT ALL PRACTICES PERTAINING TO INDUSTRY STANDARD TORCH SAFETY REQUIREMENTS AND GUIDELINES BE FOLLOWED. THIS INCLUDES PERFORMING A FIRE WATCH FOLLOWING ANY TORCH APPLICATIONS. ALWAYS HAVE APPROVED FIRE EXTINGUISHING EQUIPMENT NEARBY WHEN USING A TORCH.

Scale: NTS

REF: DRAIN-THROUGH GRAVEL STOP - PARAGREEN MINERAL WOOL - UNINSULATED

Detail Number:
DE-VEG-45-04g



14911 Quorum Drive, Suite 600 - Dallas, Texas - 75254 (800) 922-8800

www.siplast.com

Rev: 02.22.2024

For full size PDF or DWG drawing go to siplast.com and type the detail number in the search bar.

[Return to Master Table of Contents](#)

[Return to Mineral Wool Uninsulated Details Table of Contents](#)

VEGETATION FREE ZONE AT WALL (gravel ballast) PARAGREEN MINERAL WOOL ASSEMBLY - UNINSULATED

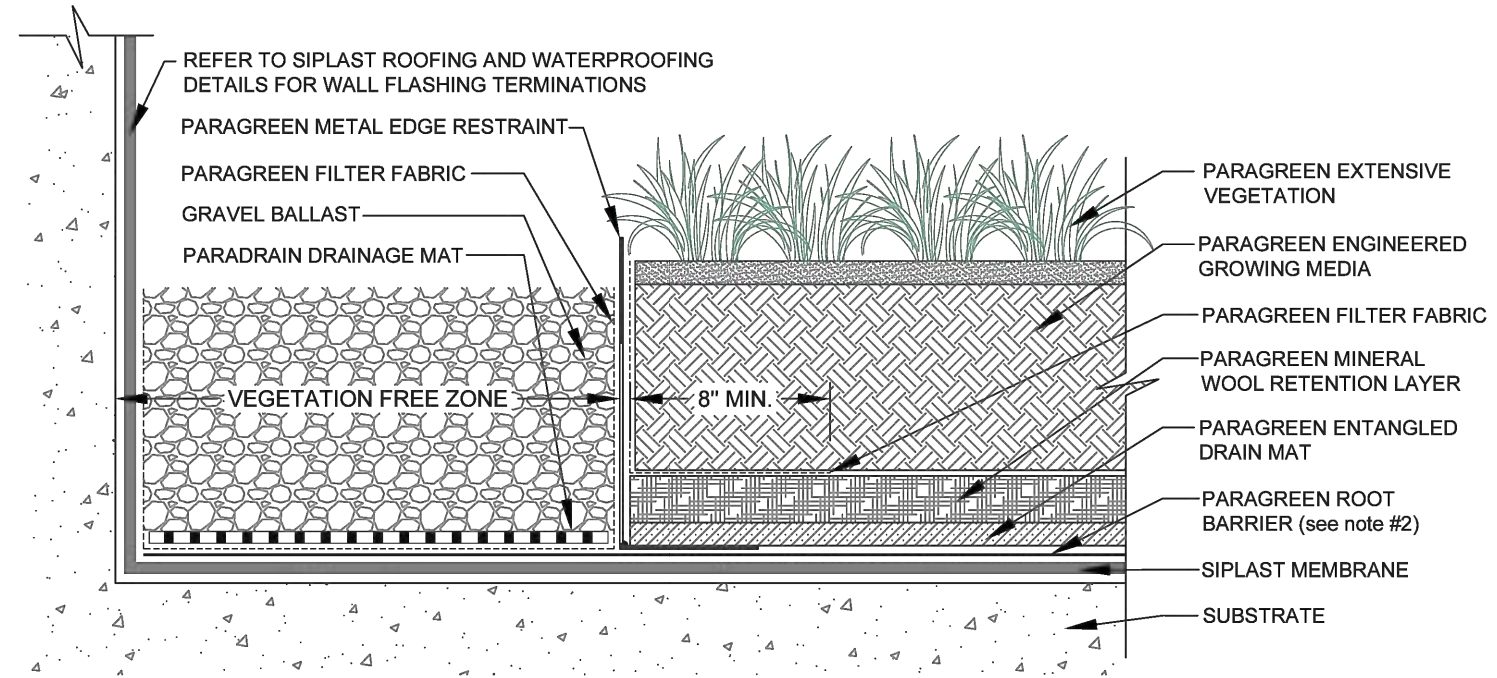

NOTES:

1. THE VEGETATED ROOF ASSEMBLY IS SHOWN FOR REFERENCE PURPOSES ONLY. DIMENSIONS OF COMPONENTS WILL VARY ACCORDING TO SPECIFIC BUILDING SIZE INSULATION, GROWING MEDIUM AND PERIMETER COMPONENTS.
2. ROOT BARRIER IS OPTIONAL WITH PARAPRO OR PARAFLEX MEMBRANE SYSTEMS.
3. REQUIREMENTS AND RECOMMENDATIONS DETAILED IN CURRENT SIPLAST SPECIFICATIONS SHALL APPLY IN ADDITION TO THE ABOVE DRAWING.
4. DESIGNER OF RECORD TO VERIFY CAPACITY OF DECK/SUBSTRATE TO ACCOMMODATE LOAD OF THE OVERBURDEN COMPONENTS.

CAUTION: SIPLAST RECOMMENDS THAT ALL PRACTICES PERTAINING TO INDUSTRY STANDARD TORCH SAFETY REQUIREMENTS AND GUIDELINES BE FOLLOWED. THIS INCLUDES PERFORMING A FIRE WATCH FOLLOWING ANY TORCH APPLICATIONS. ALWAYS HAVE APPROVED FIRE EXTINGUISHING EQUIPMENT NEARBY WHEN USING A TORCH.

Scale: NTS

REF: VEGETATION FREE ZONE AT WALL - PARAGREEN MINERAL WOOL - UNINSULATED

Detail Number:
DE-VEG-45-05s



14911 Quorum Drive, Suite 600 - Dallas, Texas - 75254 (800) 922-8800

www.siplast.com

Rev: 02.22.2024

For full size PDF or DWG drawing go to siplast.com and type the detail number in the search bar.

[Return to Master Table of Contents](#)

[Return to Mineral Wool Uninsulated Details Table of Contents](#)

VEGETATION FREE ZONE AT WALL (pavers) PARAGREEN MINERAL WOOL ASSEMBLY - UNINSULATED

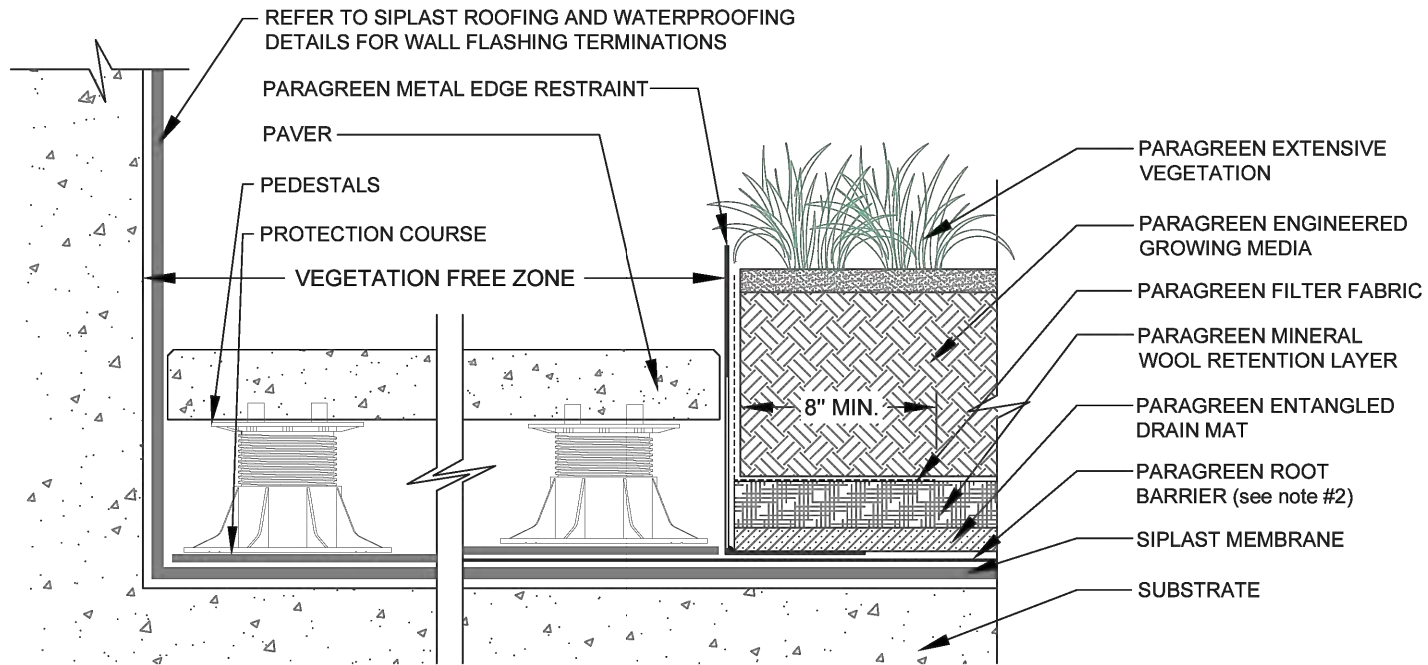

NOTES:

1. THE VEGETATED ROOF ASSEMBLY IS SHOWN FOR REFERENCE PURPOSES ONLY. DIMENSIONS OF COMPONENTS WILL VARY ACCORDING TO SPECIFIC BUILDING SIZE INSULATION, GROWING MEDIUM AND PERIMETER COMPONENTS.
2. ROOT BARRIER IS OPTIONAL WITH PARAPRO OR PARAFLEX MEMBRANE SYSTEMS.
3. REQUIREMENTS AND RECOMMENDATIONS DETAILED IN CURRENT SIPLAST SPECIFICATIONS SHALL APPLY IN ADDITION TO THE ABOVE DRAWING.
4. DESIGNER OF RECORD TO VERIFY CAPACITY OF DECK/SUBSTRATE TO ACCOMMODATE LOAD OF THE OVERBURDEN COMPONENTS.

CAUTION: SIPLAST RECOMMENDS THAT ALL PRACTICES PERTAINING TO INDUSTRY STANDARD TORCH SAFETY REQUIREMENTS AND GUIDELINES BE FOLLOWED. THIS INCLUDES PERFORMING A FIRE WATCH FOLLOWING ANY TORCH APPLICATIONS. ALWAYS HAVE APPROVED FIRE EXTINGUISHING EQUIPMENT NEARBY WHEN USING A TORCH.

Scale: NTS

REF: VEGETATION FREE ZONE AT WALL - PARAGREEN MINERAL WOOL - UNINSULATED

Detail Number:
DE-VEG-45-05t



14911 Quorum Drive, Suite 600 - Dallas, Texas - 75254 (800) 922-8800

www.siplast.com

Rev: 02.22.2024

For full size PDF or DWG drawing go to siplast.com and type the detail number in the search bar.

[Return to Master Table of Contents](#)

[Return to Mineral Wool Uninsulated Details Table of Contents](#)

**VEGETATION FREE ZONE AT PARAPET (gravel ballast)
PARAGREEN MINERAL WOOL ASSEMBLY - UNINSULATED**

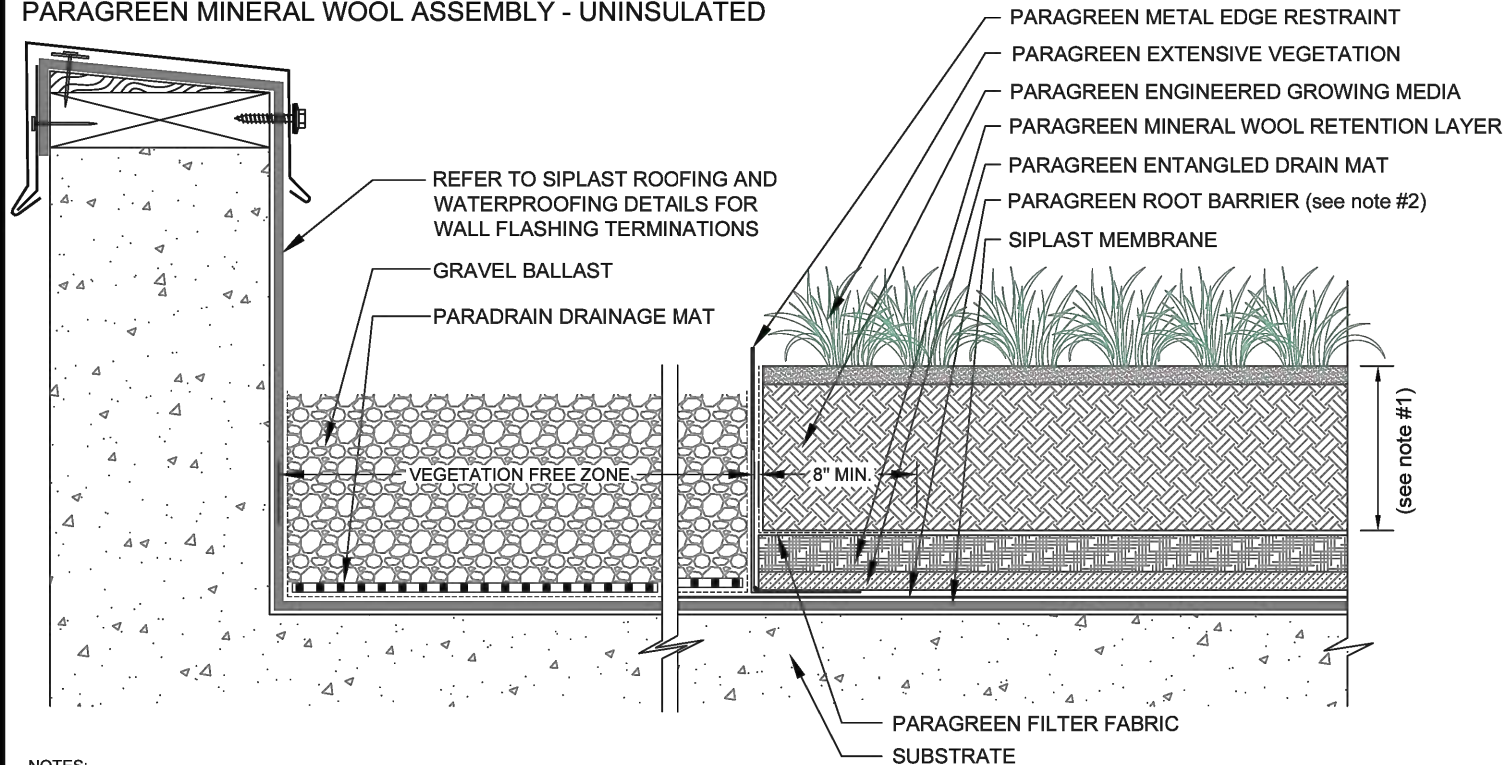

NOTES:

1. THE VEGETATED ROOF ASSEMBLY IS SHOWN FOR REFERENCE PURPOSES ONLY. DIMENSIONS OF COMPONENTS WILL VARY ACCORDING TO SPECIFIC BUILDING SIZE INSULATION, GROWING MEDIUM AND PERIMETER COMPONENTS.
2. ROOT BARRIER IS OPTIONAL WITH PARAPRO OR PARAFLEX MEMBRANE SYSTEMS.
3. REQUIREMENTS AND RECOMMENDATIONS DETAILED IN CURRENT SIPLAST SPECIFICATIONS SHALL APPLY IN ADDITION TO THE ABOVE DRAWING.
4. DESIGNER OF RECORD TO VERIFY CAPACITY OF DECK/SUBSTRATE TO ACCOMMODATE LOAD OF THE OVERBURDEN COMPONENTS.

CAUTION: SIPLAST RECOMMENDS THAT ALL PRACTICES PERTAINING TO INDUSTRY STANDARD TORCH SAFETY REQUIREMENTS AND GUIDELINES BE FOLLOWED. THIS INCLUDES PERFORMING A FIRE WATCH FOLLOWING ANY TORCH APPLICATIONS. ALWAYS HAVE APPROVED FIRE EXTINGUISHING EQUIPMENT NEARBY WHEN USING A TORCH.

Scale: NTS

REF: VEGETATION FREE ZONE AT PARAPET - PARAGREEN MINERAL WOOL - UNINSULATED

Detail Number:
DE-VEG-45-05u



14911 Quorum Drive, Suite 600 - Dallas, Texas - 75254 (800) 922-8800

Rev: 02.22.2024

www.siplast.com

For full size PDF or DWG drawing go to siplast.com and type the detail number in the search bar.

[Return to Master Table of Contents](#)

[Return to Mineral Wool Uninsulated Details Table of Contents](#)

**VEGETATION FREE ZONE AT PARAPET (paver)
PARAGREEN MINERAL WOOL ASSEMBLY - UNINSULATED**

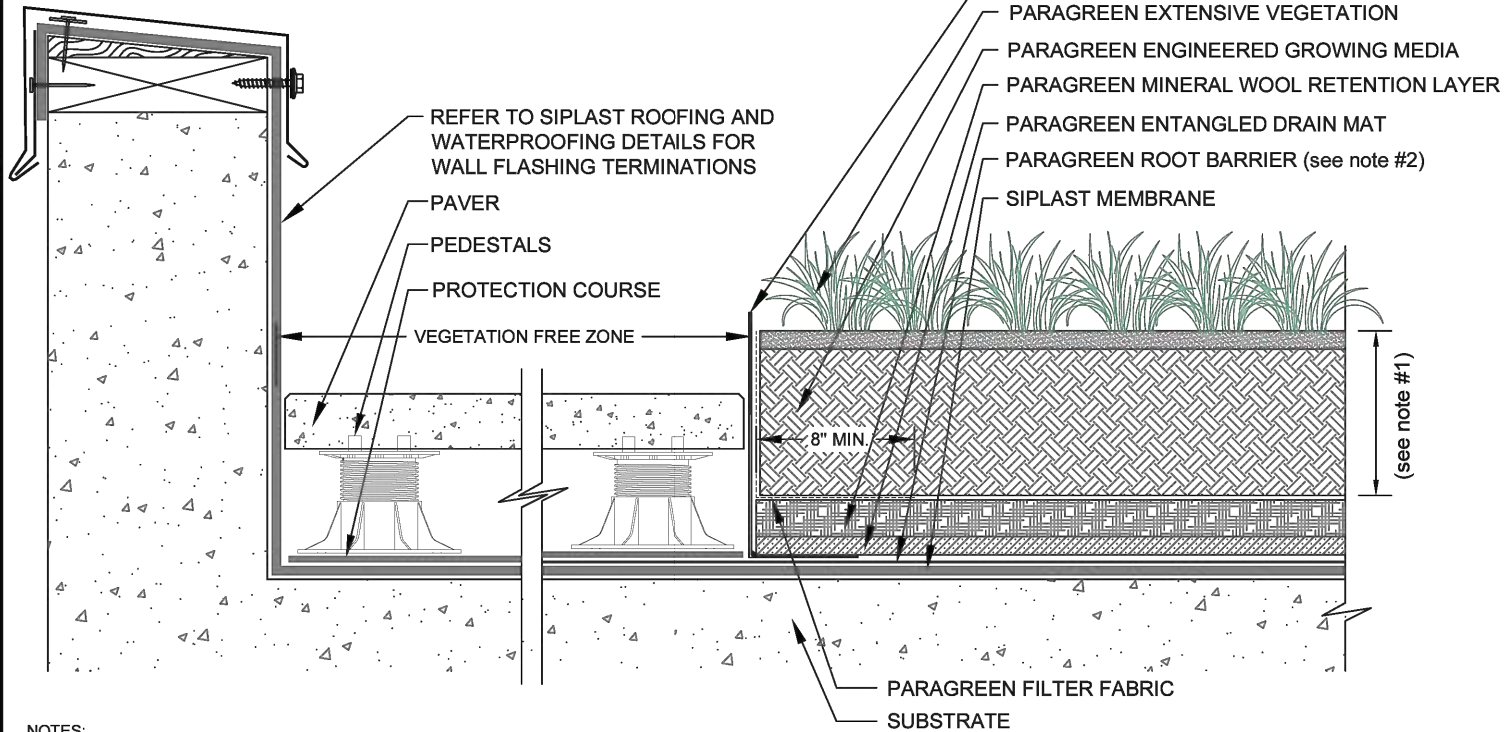

- NOTES:
1. THE VEGETATED ROOF ASSEMBLY IS SHOWN FOR REFERENCE PURPOSES ONLY. DIMENSIONS OF COMPONENTS WILL VARY ACCORDING TO SPECIFIC BUILDING SIZE INSULATION, GROWING MEDIUM AND PERIMETER COMPONENTS.
 2. ROOT BARRIER IS OPTIONAL WITH PARAPRO OR PARAFLEX MEMBRANE SYSTEMS.
 3. REQUIREMENTS AND RECOMMENDATIONS DETAILED IN CURRENT SIPLAST SPECIFICATIONS SHALL APPLY IN ADDITION TO THE ABOVE DRAWING.
 4. DESIGNER OF RECORD TO VERIFY CAPACITY OF DECK/SUBSTRATE TO ACCOMMODATE LOAD OF THE OVERBURDEN COMPONENTS.

CAUTION: SIPLAST RECOMMENDS THAT ALL PRACTICES PERTAINING TO INDUSTRY STANDARD TORCH SAFETY REQUIREMENTS AND GUIDELINES BE FOLLOWED. THIS INCLUDES PERFORMING A FIRE WATCH FOLLOWING ANY TORCH APPLICATIONS. ALWAYS HAVE APPROVED FIRE EXTINGUISHING EQUIPMENT NEARBY WHEN USING A TORCH.

Scale: NTS	REF: VEGETATION FREE ZONE AT PARAPET - PARAGREEN MINERAL WOOL - UNINSULATED	Detail Number: DE-VEG-45-05v
 14911 Quorum Drive, Suite 600 - Dallas, Texas - 75254 (800) 922-8800 www.siplast.com		Rev: 02.13.2024

For full size PDF or DWG drawing go to siplast.com and type the detail number in the search bar.

EXTENSIVE LAYERED ASSEMBLY PARAGREEN MINERAL WOOL ASSEMBLY - UNINSULATED

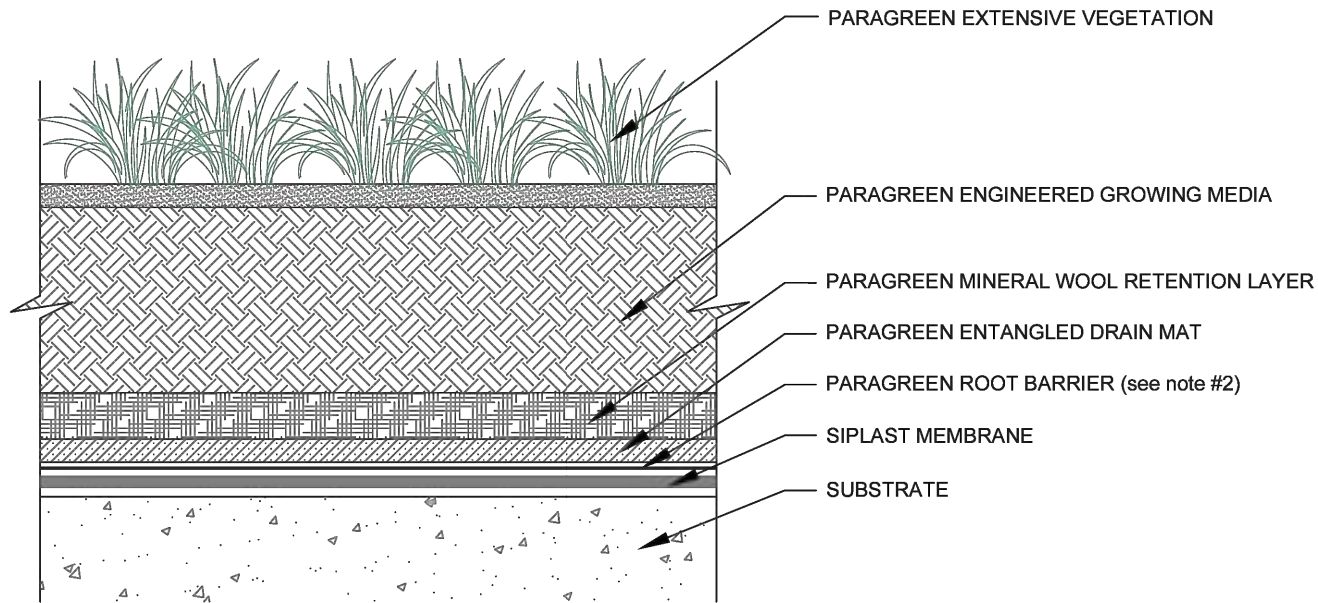

NOTES:

1. THE VEGETATED ROOF ASSEMBLY IS SHOWN FOR REFERENCE PURPOSES ONLY. DIMENSIONS OF COMPONENTS WILL VARY ACCORDING TO SPECIFIC BUILDING SIZE INSULATION, GROWING MEDIUM AND PERIMETER COMPONENTS.
2. ROOT BARRIER IS OPTIONAL WITH PARAPRO OR PARAFLEX MEMBRANE SYSTEMS.
3. REQUIREMENTS AND RECOMMENDATIONS DETAILED IN CURRENT SIPLAST SPECIFICATIONS SHALL APPLY IN ADDITION TO THE ABOVE DRAWING.
4. DESIGNER OF RECORD TO VERIFY CAPACITY OF DECK/SUBSTRATE TO ACCOMMODATE LOAD OF THE OVERBURDEN COMPONENTS.

CAUTION: SIPLAST RECOMMENDS THAT ALL PRACTICES PERTAINING TO INDUSTRY STANDARD TORCH SAFETY REQUIREMENTS AND GUIDELINES BE FOLLOWED. THIS INCLUDES PERFORMING A FIRE WATCH FOLLOWING ANY TORCH APPLICATIONS. ALWAYS HAVE APPROVED FIRE EXTINGUISHING EQUIPMENT NEARBY WHEN USING A TORCH.

Scale: NTS

REF: EXTENSIVE LAYERED ASSEMBLY - PARAGREEN MINERAL WOOL - UNINSULATED

Detail Number:
DE-VEG-45-07n



14911 Quorum Drive, Suite 600 - Dallas, Texas - 75254 (800) 922-8800

Rev: 02.22.2024

www.siplast.com

For full size PDF or DWG drawing go to siplast.com and type the detail number in the search bar.

[Return to Master Table of Contents](#)

[Return to Mineral Wool Uninsulated Details Table of Contents](#)

EXTENSIVE LAYERED ASSEMBLY
PARAGREEN MINERAL WOOL ASSEMBLY - TERANAP - UNINSULATED

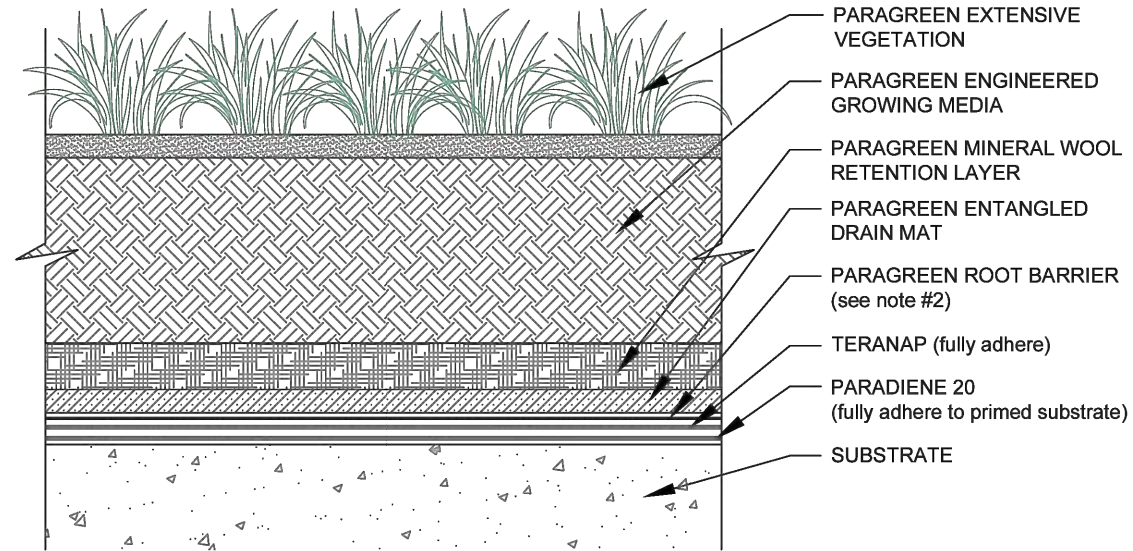

- NOTES:
1. THE VEGETATED ROOF ASSEMBLY IS SHOWN FOR REFERENCE PURPOSES ONLY. DIMENSIONS OF COMPONENTS WILL VARY ACCORDING TO SPECIFIC BUILDING SIZE INSULATION, GROWING MEDIUM AND PERIMETER COMPONENTS.
 2. ROOT BARRIER IS OPTIONAL WITH PARAPRO OR PARAFLEX MEMBRANE SYSTEMS.
 3. REQUIREMENTS AND RECOMMENDATIONS DETAILED IN CURRENT SIPLAST SPECIFICATIONS SHALL APPLY IN ADDITION TO THE ABOVE DRAWING.
 4. DESIGNER OF RECORD TO VERIFY CAPACITY OF DECK/SUBSTRATE TO ACCOMMODATE LOAD OF THE OVERBURDEN COMPONENTS.

CAUTION: SIPLAST RECOMMENDS THAT ALL PRACTICES PERTAINING TO INDUSTRY STANDARD TORCH SAFETY REQUIREMENTS AND GUIDELINES BE FOLLOWED. THIS INCLUDES PERFORMING A FIRE WATCH FOLLOWING ANY TORCH APPLICATIONS. ALWAYS HAVE APPROVED FIRE EXTINGUISHING EQUIPMENT NEARBY WHEN USING A TORCH.

Scale: NTS	REF: EXTENSIVE LAYERED ASSEMBLY - PARAGREEN MINERAL WOOL - TERANAP - UNINSULATED	Detail Number: DE-VEG-45-07o
 14911 Quorum Drive, Suite 600 - Dallas, Texas - 75254 (800) 922-8800 www.siplast.com		Rev: 02.22.2024

For full size PDF or DWG drawing go to siplast.com and type the detail number in the search bar.

EXTENSIVE LAYERED ASSEMBLY
PARAGREEN MINERAL WOOL ASSEMBLY - PARAPRO - UNINSULATED

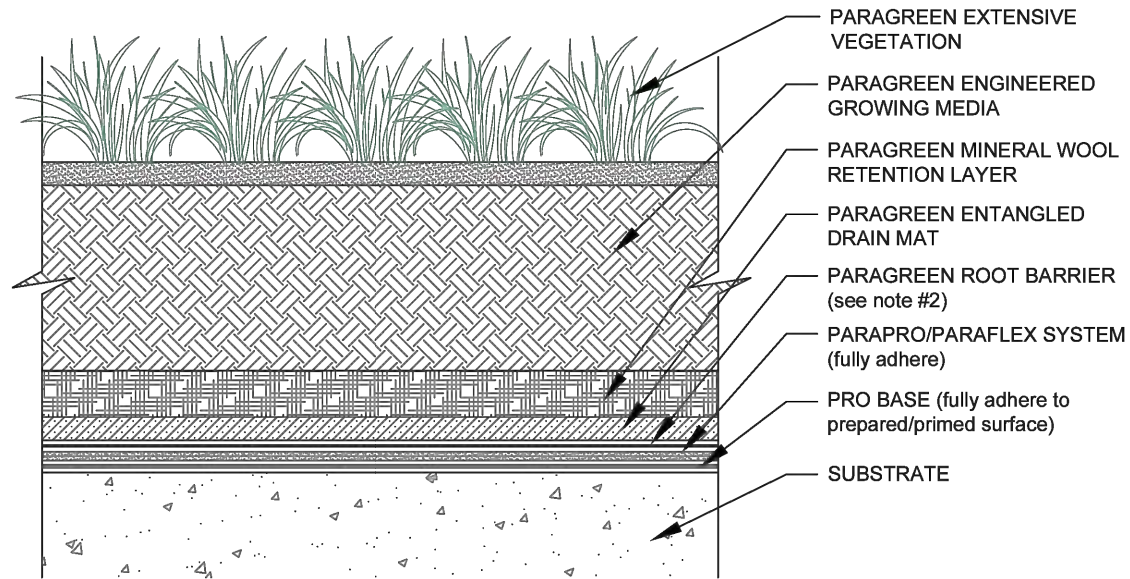

NOTES:

1. THE VEGETATED ROOF ASSEMBLY IS SHOWN FOR REFERENCE PURPOSES ONLY. DIMENSIONS OF COMPONENTS WILL VARY ACCORDING TO SPECIFIC BUILDING SIZE INSULATION, GROWING MEDIUM AND PERIMETER COMPONENTS.
2. ROOT BARRIER IS OPTIONAL WITH PARAPRO OR PARAFLEX MEMBRANE SYSTEMS.
3. REQUIREMENTS AND RECOMMENDATIONS DETAILED IN CURRENT SIPLAST SPECIFICATIONS SHALL APPLY IN ADDITION TO THE ABOVE DRAWING.
4. DESIGNER OF RECORD TO VERIFY CAPACITY OF DECK/SUBSTRATE TO ACCOMMODATE LOAD OF THE OVERBURDEN COMPONENTS.

CAUTION: SIPLAST RECOMMENDS THAT ALL PRACTICES PERTAINING TO INDUSTRY STANDARD TORCH SAFETY REQUIREMENTS AND GUIDELINES BE FOLLOWED. THIS INCLUDES PERFORMING A FIRE WATCH FOLLOWING ANY TORCH APPLICATIONS. ALWAYS HAVE APPROVED FIRE EXTINGUISHING EQUIPMENT NEARBY WHEN USING A TORCH.

Scale: NTS	REF: EXTENSIVE LAYERED ASSEMBLY - PARAGREEN MINERAL WOOL - PARAPRO - UNINSULATED	Detail Number: DE-VEG-45-07p
 14911 Quorum Drive, Suite 600 - Dallas, Texas - 75254 (800) 922-8800 www.siplast.com		Rev: 02.22.2024

For full size PDF or DWG drawing go to siplast.com and type the detail number in the search bar.

**TRANSITION TO GRAVEL BALLAST SURFACE
PARAGREEN MINERAL WOOL ASSEMBLY - UNINSULATED**

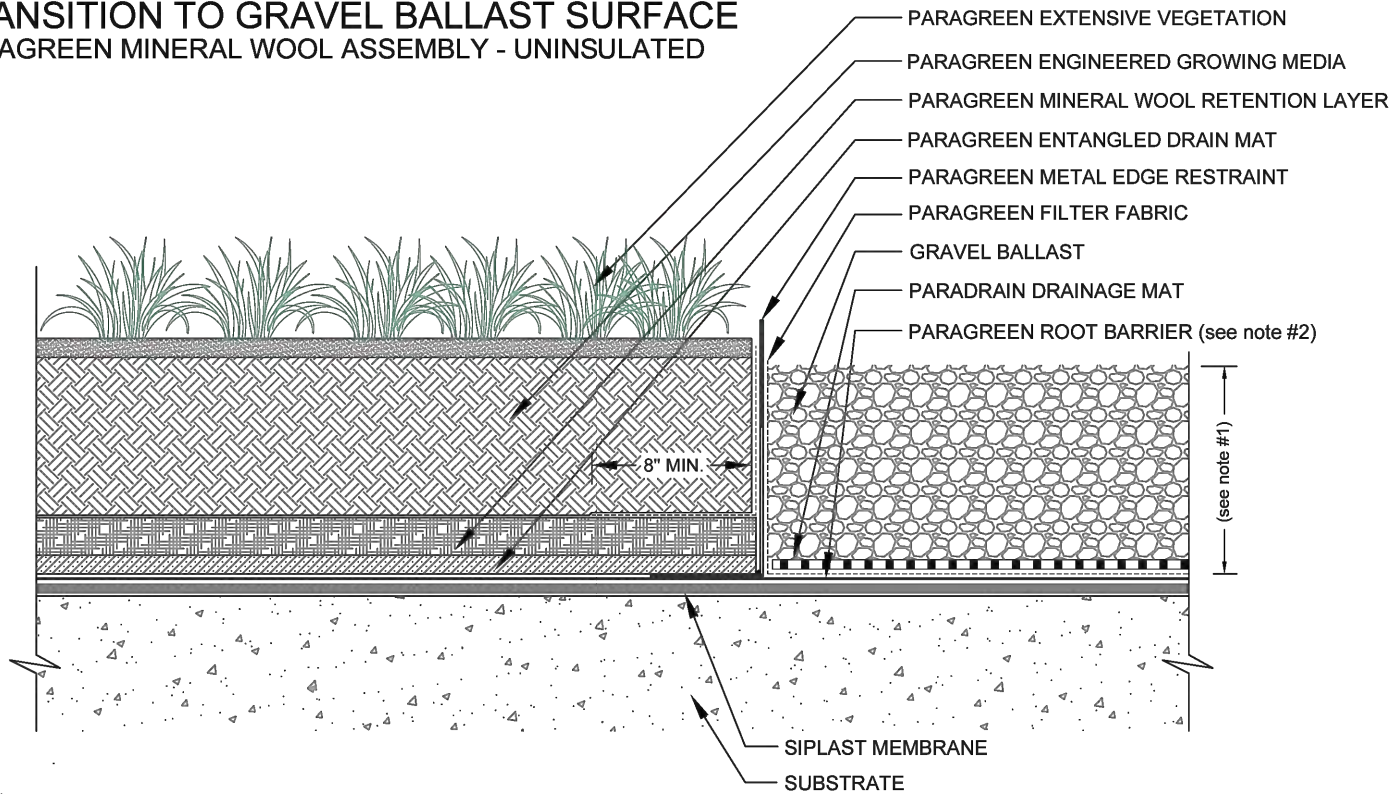

NOTES:

1. THE VEGETATED ROOF ASSEMBLY IS SHOWN FOR REFERENCE PURPOSES ONLY. DIMENSIONS OF COMPONENTS WILL VARY ACCORDING TO SPECIFIC BUILDING SIZE INSULATION, GROWING MEDIUM AND PERIMETER COMPONENTS.
2. ROOT BARRIER IS OPTIONAL WITH PARAPRO OR PARAFLEX MEMBRANE SYSTEMS.
3. REQUIREMENTS AND RECOMMENDATIONS DETAILED IN CURRENT SIPLAST SPECIFICATIONS SHALL APPLY IN ADDITION TO THE ABOVE DRAWING.
4. DESIGNER OF RECORD TO VERIFY CAPACITY OF DECK/SUBSTRATE TO ACCOMMODATE LOAD OF THE OVERBURDEN COMPONENTS.

CAUTION: SIPLAST RECOMMENDS THAT ALL PRACTICES PERTAINING TO INDUSTRY STANDARD TORCH SAFETY REQUIREMENTS AND GUIDELINES BE FOLLOWED. THIS INCLUDES PERFORMING A FIRE WATCH FOLLOWING ANY TORCH APPLICATIONS. ALWAYS HAVE APPROVED FIRE EXTINGUISHING EQUIPMENT NEARBY WHEN USING A TORCH.

Scale: NTS	REF: TRANSITION TO GRAVEL BALLAST - PARAGREEN MINERAL WOOL - UNINSULATED	Detail Number: DE-VEG-45-13b
 14911 Quorum Drive, Suite 600 - Dallas, Texas - 75254 (800) 922-8800 www.siplast.com		Rev: 02.22.2024

For full size PDF or DWG drawing go to siplast.com and type the detail number in the search bar.

VI. Paragreen Vegetated Roof System - Mineral Wool - (IRMA)

<u>Cast in Place Curb - Paragreen Mineral Wool Assembly - IRMA</u>	<u>DE-VEG-46-01I</u>
<u>Roof Drain - Paragreen Mineral Wool Assembly - IRMA</u>	<u>DE-VEG-46-02a</u>
<u>Waste Stack - Paragreen Mineral Wool Assembly - IRMA</u>	<u>DE-VEG-46-03a</u>
<u>Drain-Through Gravel Stop - Paragreen Mineral Wool Assembly - IRMA</u>	<u>DE-VEG-46-04g</u>
<u>Vegetation Free Zone at Wall (gravel ballast) - Paragreen Mineral Wool Assembly - IRMA</u>	<u>DE-VEG-46-05s</u>
<u>Vegetation Free Zone at Wall (paver) - Paragreen Mineral Wool Assembly - IRMA</u>	<u>DE-VEG-46-05t</u>
<u>Vegetation Free Zone at Parapet (gravel ballast) - Paragreen Mineral Wool Assembly - IRMA</u>	<u>DE-VEG-46-05u</u>
<u>Vegetation Free Zone at Parapet (paver) - Paragreen Mineral Wool Assembly - IRMA</u>	<u>DE-VEG-46-05v</u>
<u>Paragreen Extensive Assembly - Paragreen Mineral Wool Assembly - IRMA</u>	<u>DE-VEG-46-07n</u>
<u>Paragreen Extensive Assembly - Paragreen Mineral Wool Assembly - IRMA- Teranap</u>	<u>DE-VEG-46-07o</u>
<u>Paragreen Extensive Assembly - Paragreen Mineral Wool Assembly - IRMA - Parapro/Paraflex</u>	<u>DE-VEG-46-07p</u>
<u>Transition to Gravel Ballast - Paragreen Mineral Wool Assembly - IRMA</u>	<u>DE-VEG-46-13b</u>

CAST IN PLACE CURB

PARAGREEN MINERAL WOOL ASSEMBLY - IRMA

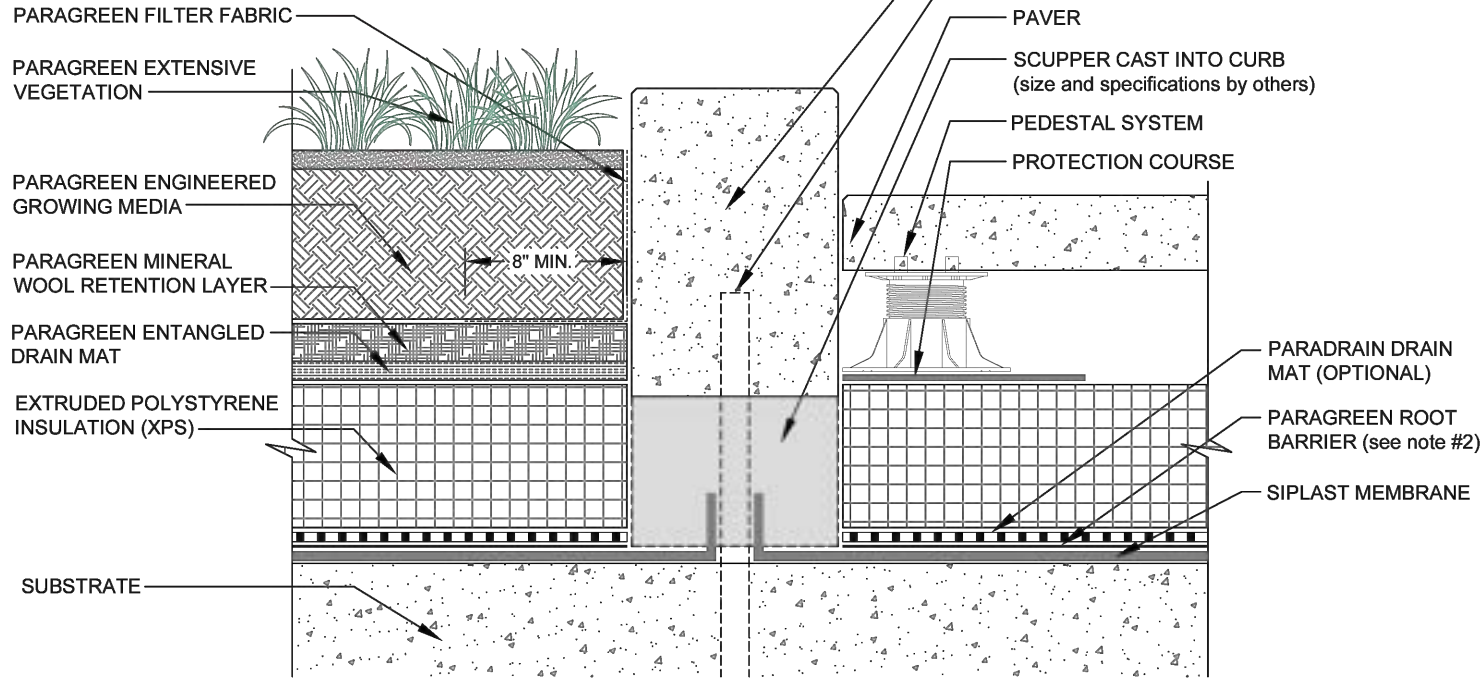

NOTES:

1. THE VEGETATED ROOF ASSEMBLY IS SHOWN FOR REFERENCE PURPOSES ONLY. DIMENSIONS OF COMPONENTS WILL VARY ACCORDING TO SPECIFIC BUILDING SIZE INSULATION, GROWING MEDIUM AND PERIMETER COMPONENTS.
2. ROOT BARRIER IS OPTIONAL WITH PARAPRO OR PARAFLEX MEMBRANE SYSTEMS.
3. REQUIREMENTS AND RECOMMENDATIONS DETAILED IN CURRENT SIPLAST SPECIFICATIONS SHALL APPLY IN ADDITION TO THE ABOVE DRAWING.
4. DESIGNER OF RECORD TO VERIFY CAPACITY OF DECK/SUBSTRATE TO ACCOMMODATE LOAD OF THE OVERBURDEN COMPONENTS.

CAUTION: SIPLAST RECOMMENDS THAT ALL PRACTICES PERTAINING TO INDUSTRY STANDARD TORCH SAFETY REQUIREMENTS AND GUIDELINES BE FOLLOWED. THIS INCLUDES PERFORMING A FIRE WATCH FOLLOWING ANY TORCH APPLICATIONS. ALWAYS HAVE APPROVED FIRE EXTINGUISHING EQUIPMENT NEARBY WHEN USING A TORCH.

Scale: NTS	REF: CAST IN PLACE CURB - PARAGREEN MINERAL WOOL ASSEMBLY - IRMA	Detail Number: DE-VEG-46-01I
 14911 Quorum Drive, Suite 600 - Dallas, Texas - 75254 (800) 922-8800 www.siplast.com		Rev: 02.07.2024

For full size PDF or DWG drawing go to siplast.com and type the detail number in the search bar.

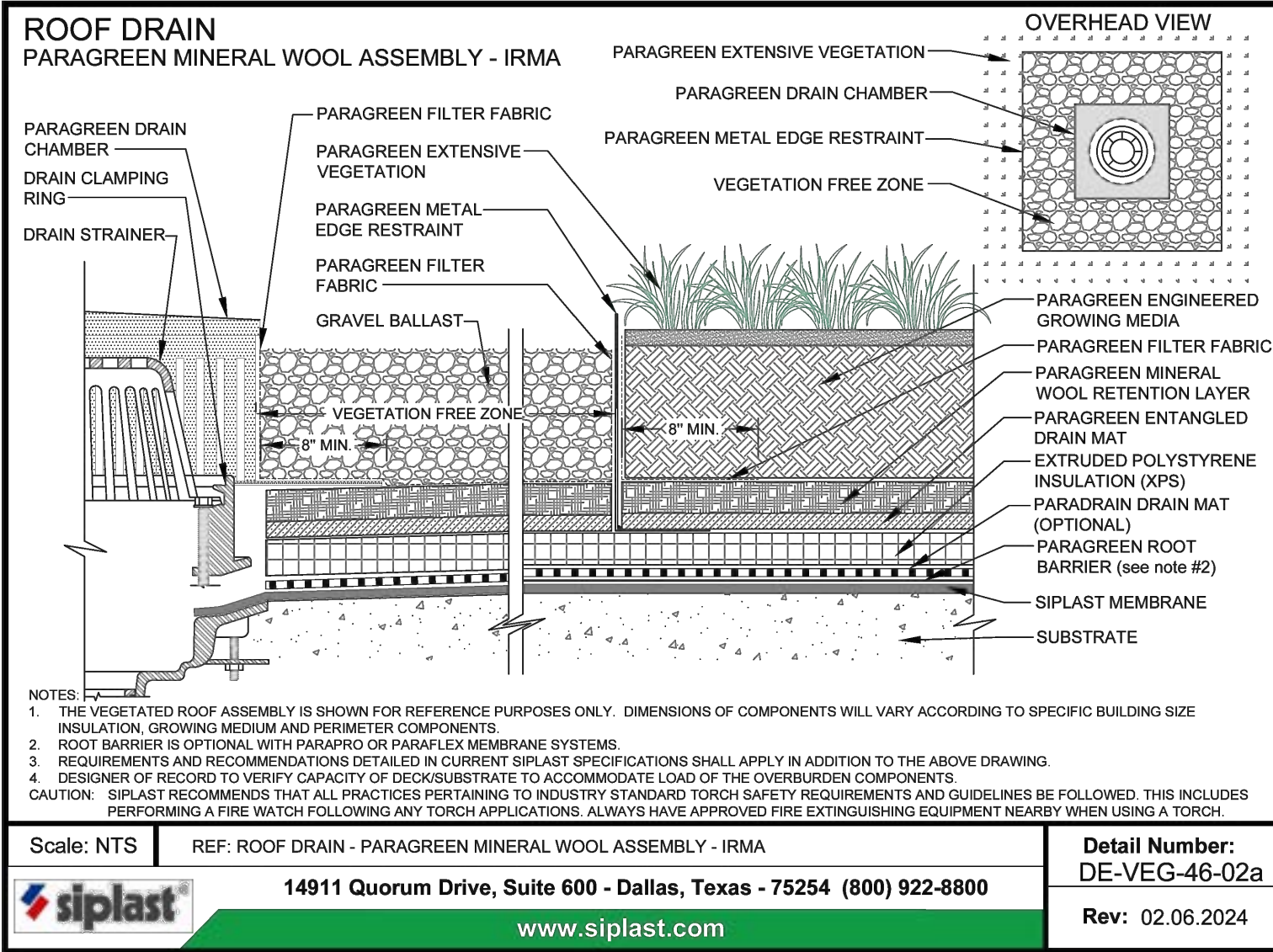

For full size PDF or DWG drawing go to siplast.com and type the detail number in the search bar.

[Return to Master Table of Contents](#)

[Return to Mineral Wool IRMA Details Table of Contents](#)

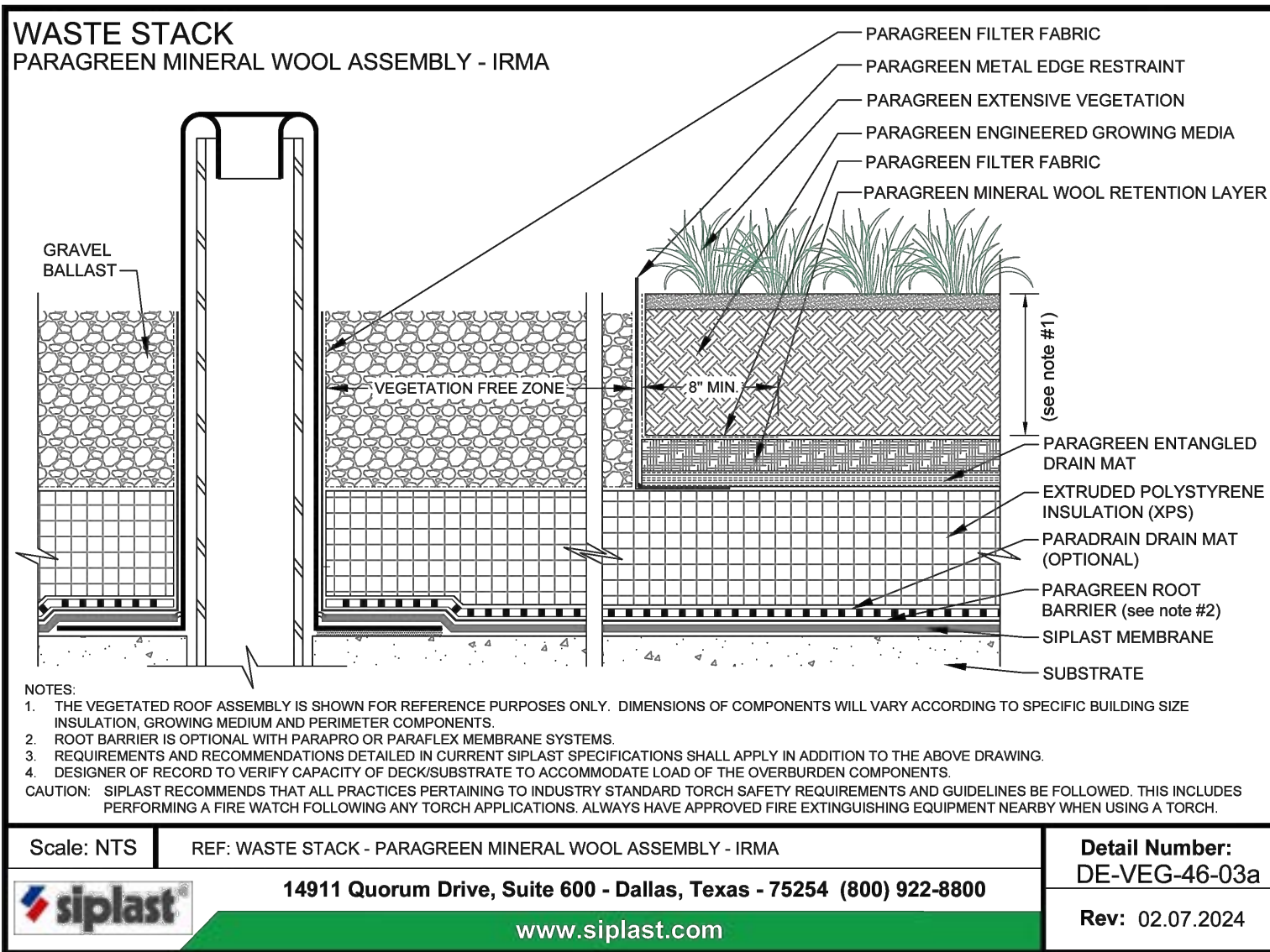

For full size PDF or DWG drawing go to siplast.com and type the detail number in the search bar.

**DRAIN-THROUGH GRAVEL STOP
PARAGREEN MINERAL WOOL ASSEMBLY - IRMA**

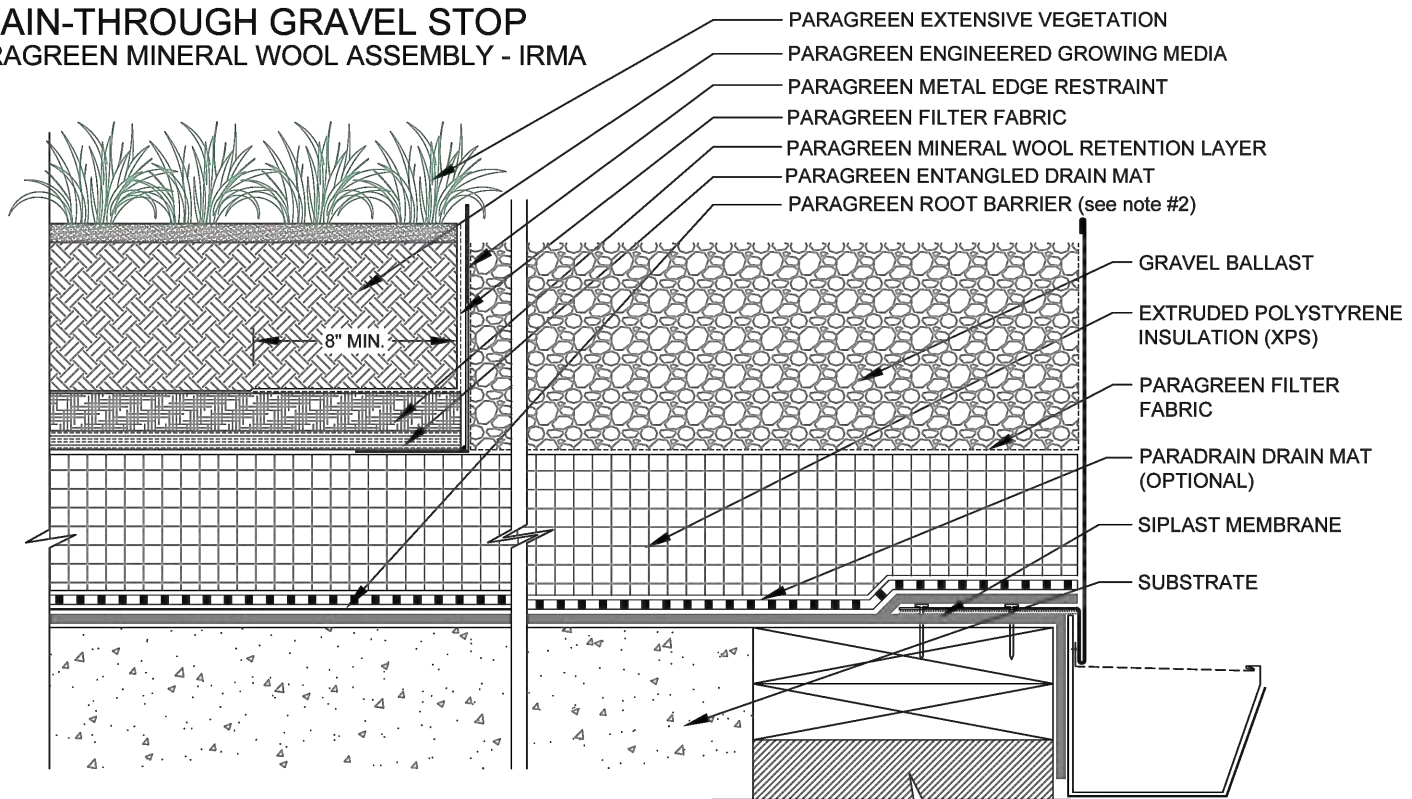

NOTES:

1. THE VEGETATED ROOF ASSEMBLY IS SHOWN FOR REFERENCE PURPOSES ONLY. DIMENSIONS OF COMPONENTS WILL VARY ACCORDING TO SPECIFIC BUILDING SIZE INSULATION, GROWING MEDIUM AND PERIMETER COMPONENTS.
 2. ROOT BARRIER IS OPTIONAL WITH PARAPRO OR PARAFLEX MEMBRANE SYSTEMS.
 3. REQUIREMENTS AND RECOMMENDATIONS DETAILED IN CURRENT SIPLAST SPECIFICATIONS SHALL APPLY IN ADDITION TO THE ABOVE DRAWING.
 4. DESIGNER OF RECORD TO VERIFY CAPACITY OF DECK/SUBSTRATE TO ACCOMMODATE LOAD OF THE OVERBURDEN COMPONENTS.
- CAUTION: SIPLAST RECOMMENDS THAT ALL PRACTICES PERTAINING TO INDUSTRY STANDARD TORCH SAFETY REQUIREMENTS AND GUIDELINES BE FOLLOWED. THIS INCLUDES PERFORMING A FIRE WATCH FOLLOWING ANY TORCH APPLICATIONS. ALWAYS HAVE APPROVED FIRE EXTINGUISHING EQUIPMENT NEARBY WHEN USING A TORCH.

Scale: NTS	REF: DRAIN-THRU GRAVEL STOP - PARAGREEN MINERAL WOOL ASSEMBLY - IRMA	Detail Number: DE-VEG-46-04g
 14911 Quorum Drive, Suite 600 - Dallas, Texas - 75254 (800) 922-8800 www.siplast.com		Rev: 02.07.2024

For full size PDF or DWG drawing go to siplast.com and type the detail number in the search bar.

[Return to Master Table of Contents](#)

[Return to Mineral Wool IRMA Details Table of Contents](#)

VEGETATION FREE ZONE AT WALL (gravel ballast) PARAGREEN MINERAL WOOL ASSEMBLY - IRMA

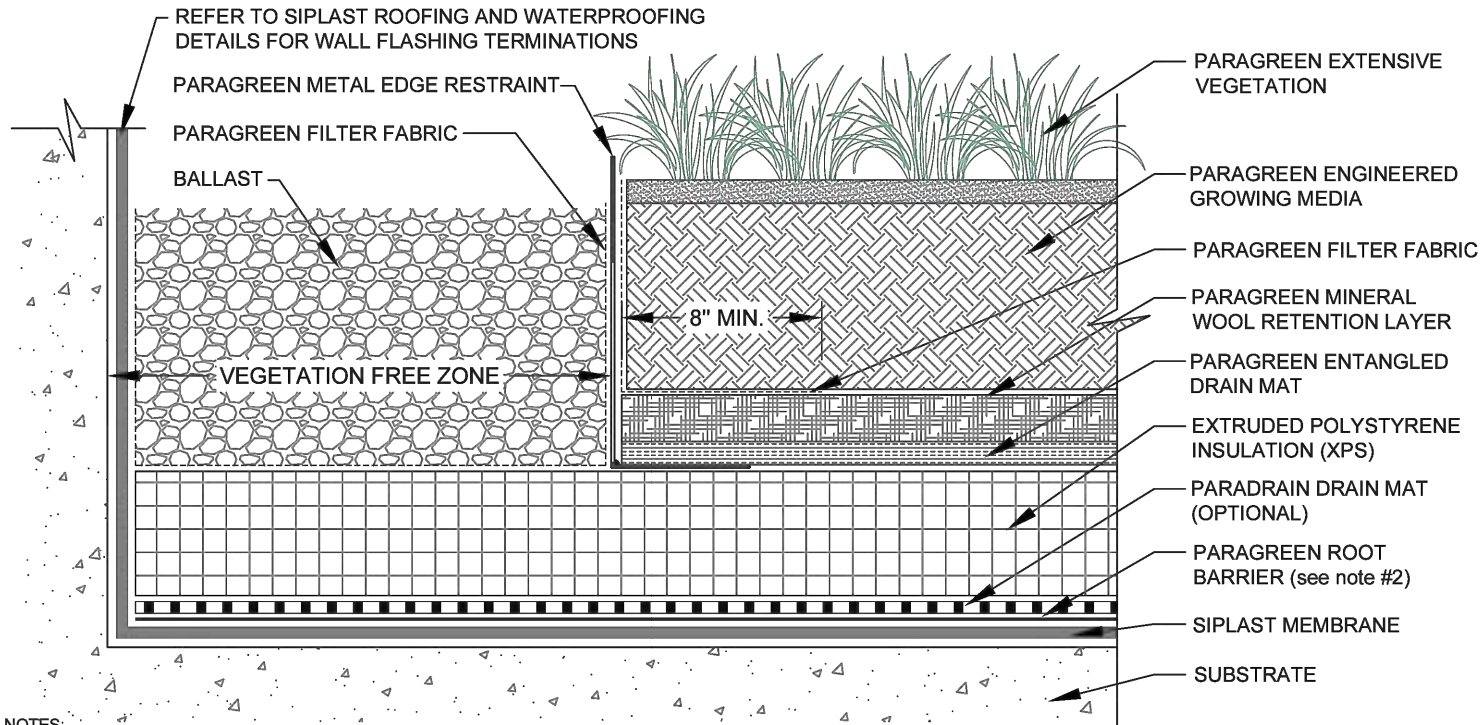

NOTES:

1. THE VEGETATED ROOF ASSEMBLY IS SHOWN FOR REFERENCE PURPOSES ONLY. DIMENSIONS OF COMPONENTS WILL VARY ACCORDING TO SPECIFIC BUILDING SIZE INSULATION, GROWING MEDIUM AND PERIMETER COMPONENTS.
2. ROOT BARRIER IS OPTIONAL WITH PARAPRO OR PARAFLEX MEMBRANE SYSTEMS.
3. REQUIREMENTS AND RECOMMENDATIONS DETAILED IN CURRENT SIPLAST SPECIFICATIONS SHALL APPLY IN ADDITION TO THE ABOVE DRAWING.
4. DESIGNER OF RECORD TO VERIFY CAPACITY OF DECK/SUBSTRATE TO ACCOMMODATE LOAD OF THE OVERBURDEN COMPONENTS.

CAUTION: SIPLAST RECOMMENDS THAT ALL PRACTICES PERTAINING TO INDUSTRY STANDARD TORCH SAFETY REQUIREMENTS AND GUIDELINES BE FOLLOWED. THIS INCLUDES PERFORMING A FIRE WATCH FOLLOWING ANY TORCH APPLICATIONS. ALWAYS HAVE APPROVED FIRE EXTINGUISHING EQUIPMENT NEARBY WHEN USING A TORCH.

Scale: NTS

REF: VEGETATION FREE ZONE AT WALL - PARAGREEN MINERAL WOOL ASSEMBLY - IRMA

Detail Number:
DE-VEG-46-05s



14911 Quorum Drive, Suite 600 - Dallas, Texas - 75254 (800) 922-8800

www.siplast.com

Rev: 02.06.2024

For full size PDF or DWG drawing go to siplast.com and type the detail number in the search bar.

[Return to Master Table of Contents](#)

[Return to Mineral Wool IRMA Details Table of Contents](#)

VEGETATION FREE ZONE AT WALL (paver)

PARAGREEN MINERAL WOOL ASSEMBLY - IRMA

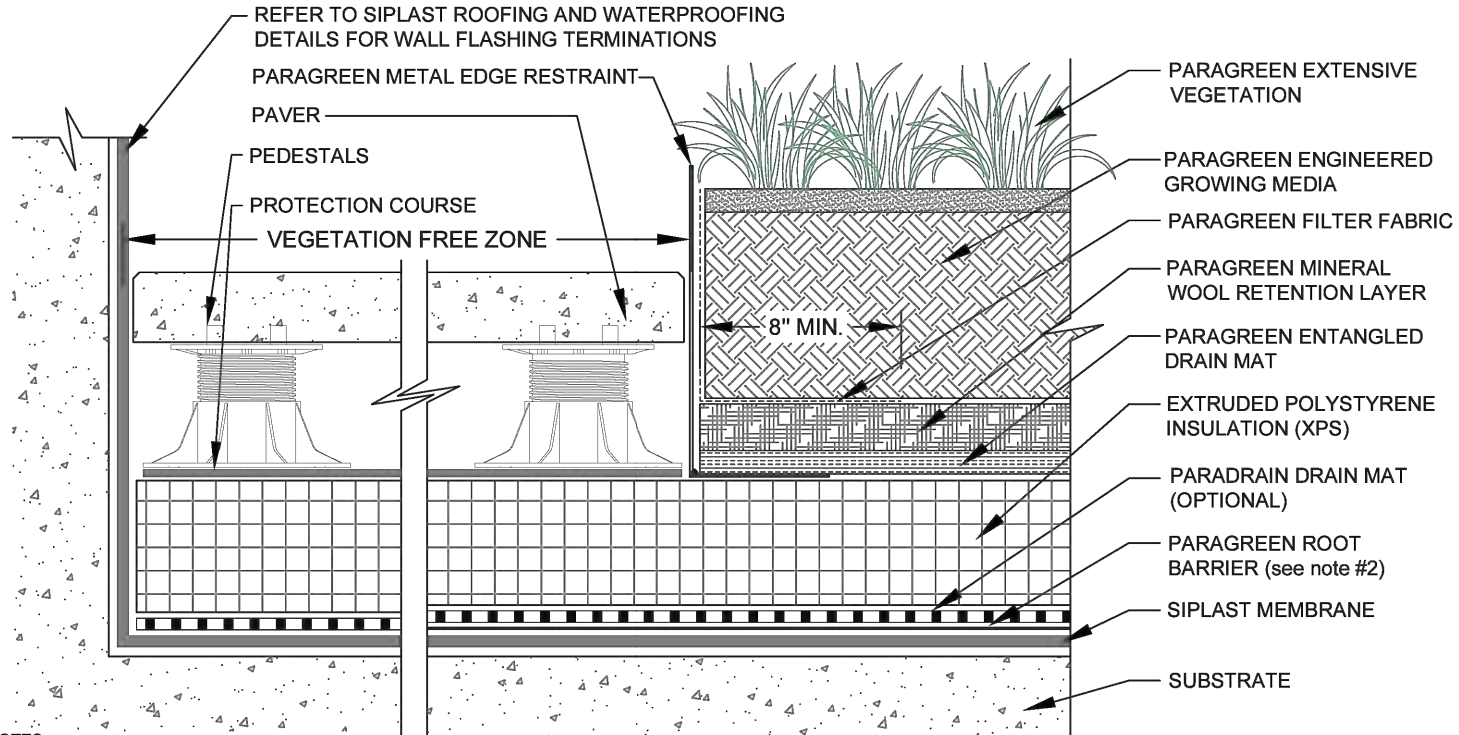

NOTES:

1. THE VEGETATED ROOF ASSEMBLY IS SHOWN FOR REFERENCE PURPOSES ONLY. DIMENSIONS OF COMPONENTS WILL VARY ACCORDING TO SPECIFIC BUILDING SIZE INSULATION, GROWING MEDIUM AND PERIMETER COMPONENTS.
2. ROOT BARRIER IS OPTIONAL WITH PARAPRO OR PARAFLEX MEMBRANE SYSTEMS.
3. REQUIREMENTS AND RECOMMENDATIONS DETAILED IN CURRENT SIPLAST SPECIFICATIONS SHALL APPLY IN ADDITION TO THE ABOVE DRAWING.
4. DESIGNER OF RECORD TO VERIFY CAPACITY OF DECK/SUBSTRATE TO ACCOMMODATE LOAD OF THE OVERBURDEN COMPONENTS.

CAUTION: SIPLAST RECOMMENDS THAT ALL PRACTICES PERTAINING TO INDUSTRY STANDARD TORCH SAFETY REQUIREMENTS AND GUIDELINES BE FOLLOWED. THIS INCLUDES PERFORMING A FIRE WATCH FOLLOWING ANY TORCH APPLICATIONS. ALWAYS HAVE APPROVED FIRE EXTINGUISHING EQUIPMENT NEARBY WHEN USING A TORCH.

Scale: NTS	REF: VEGETATION FREE ZONE AT WALL - PARAGREEN MINERAL WOOL ASSEMBLY - IRMA	Detail Number: DE-VEG-46-05t
 14911 Quorum Drive, Suite 600 - Dallas, Texas - 75254 (800) 922-8800 www.siplast.com		Rev: 02.06.2024

For full size PDF or DWG drawing go to siplast.com and type the detail number in the search bar.

**VEGETATION FREE ZONE AT PARAPET (gravel ballast)
PARAGREEN MINERAL WOOL ASSEMBLY - IRMA**

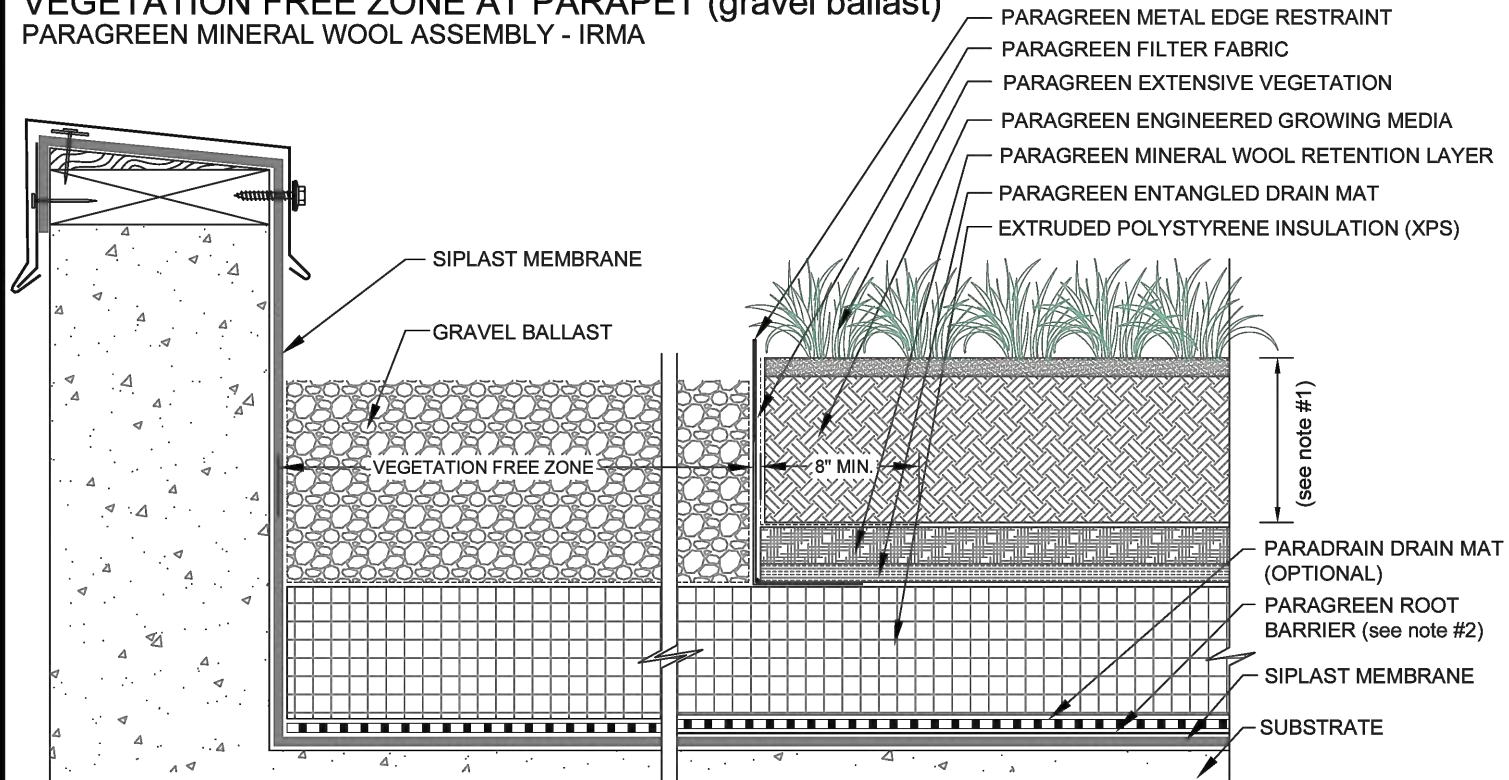

NOTES:

1. THE VEGETATED ROOF ASSEMBLY IS SHOWN FOR REFERENCE PURPOSES ONLY. DIMENSIONS OF COMPONENTS WILL VARY ACCORDING TO SPECIFIC BUILDING SIZE INSULATION, GROWING MEDIUM AND PERIMETER COMPONENTS.
2. ROOT BARRIER IS OPTIONAL WITH PARAPRO OR PARAFLEX MEMBRANE SYSTEMS.
3. REQUIREMENTS AND RECOMMENDATIONS DETAILED IN CURRENT SIPLAST SPECIFICATIONS SHALL APPLY IN ADDITION TO THE ABOVE DRAWING.
4. DESIGNER OF RECORD TO VERIFY CAPACITY OF DECK/SUBSTRATE TO ACCOMMODATE LOAD OF THE OVERBURDEN COMPONENTS.

CAUTION: SIPLAST RECOMMENDS THAT ALL PRACTICES PERTAINING TO INDUSTRY STANDARD TORCH SAFETY REQUIREMENTS AND GUIDELINES BE FOLLOWED. THIS INCLUDES PERFORMING A FIRE WATCH FOLLOWING ANY TORCH APPLICATIONS. ALWAYS HAVE APPROVED FIRE EXTINGUISHING EQUIPMENT NEARBY WHEN USING A TORCH.

Scale: NTS

REF: VEGETATION FREE ZONE AT PARAPET - PARAGREEN EXTENSIVE MINERAL WOOL - IRMA

Detail Number:
DE-VEG-46-05u



14911 Quorum Drive, Suite 600 - Dallas, Texas - 75254 (800) 922-8800

www.siplast.com

Rev: 02.06.2024

For full size PDF or DWG drawing go to siplast.com and type the detail number in the search bar.

[Return to Master Table of Contents](#)

[Return to Mineral Wool IRMA Details Table of Contents](#)

VEGETATION FREE ZONE AT PARAPET (paver)
PARAGREEN MINERAL WOOL ASSEMBLY - IRMA

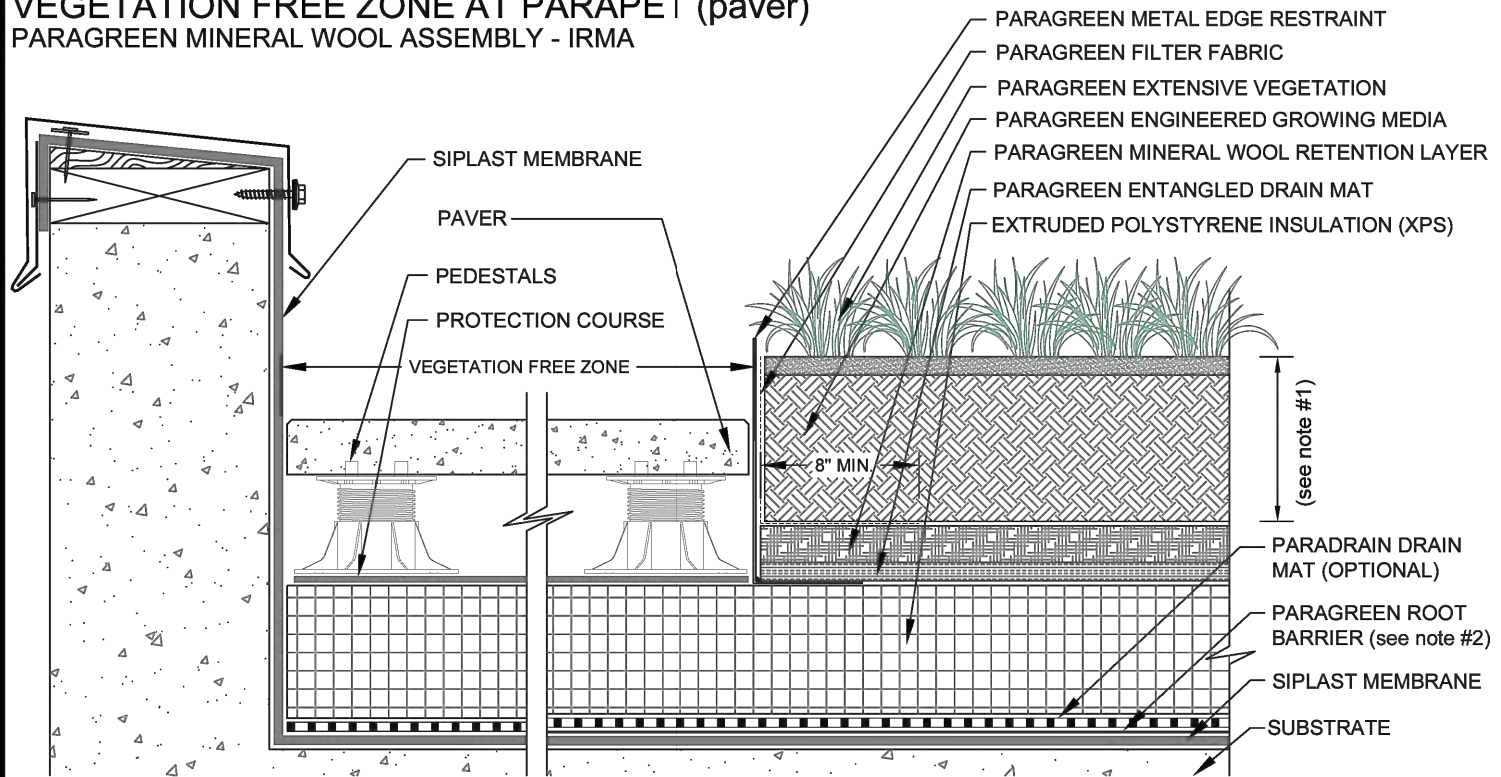

NOTES:
 1. THE VEGETATED ROOF ASSEMBLY IS SHOWN FOR REFERENCE PURPOSES ONLY. DIMENSIONS OF COMPONENTS WILL VARY ACCORDING TO SPECIFIC BUILDING SIZE INSULATION, GROWING MEDIUM AND PERIMETER COMPONENTS.
 2. ROOT BARRIER IS OPTIONAL WITH PARAPRO OR PARAFLEX MEMBRANE SYSTEMS.
 3. REQUIREMENTS AND RECOMMENDATIONS DETAILED IN CURRENT SIPLAST SPECIFICATIONS SHALL APPLY IN ADDITION TO THE ABOVE DRAWING.
 4. DESIGNER OF RECORD TO VERIFY CAPACITY OF DECK/SUBSTRATE TO ACCOMMODATE LOAD OF THE OVERBURDEN COMPONENTS.
CAUTION: SIPLAST RECOMMENDS THAT ALL PRACTICES PERTAINING TO INDUSTRY STANDARD TORCH SAFETY REQUIREMENTS AND GUIDELINES BE FOLLOWED. THIS INCLUDES PERFORMING A FIRE WATCH FOLLOWING ANY TORCH APPLICATIONS. ALWAYS HAVE APPROVED FIRE EXTINGUISHING EQUIPMENT NEARBY WHEN USING A TORCH.

Scale: NTS	REF: VEGETATION FREE ZONE AT PARAPET - PARAGREEN MINERAL WOOL ASSEMBLY - IRMA	Detail Number: DE-VEG-46-05v
 14911 Quorum Drive, Suite 600 - Dallas, Texas - 75254 (800) 922-8800 www.siplast.com		Rev: 02.06.2024

For full size PDF or DWG drawing go to siplast.com and type the detail number in the search bar.

EXTENSIVE LAYERED ASSEMBLY PARAGREEN MINERAL WOOL ASSEMBLY - IRMA

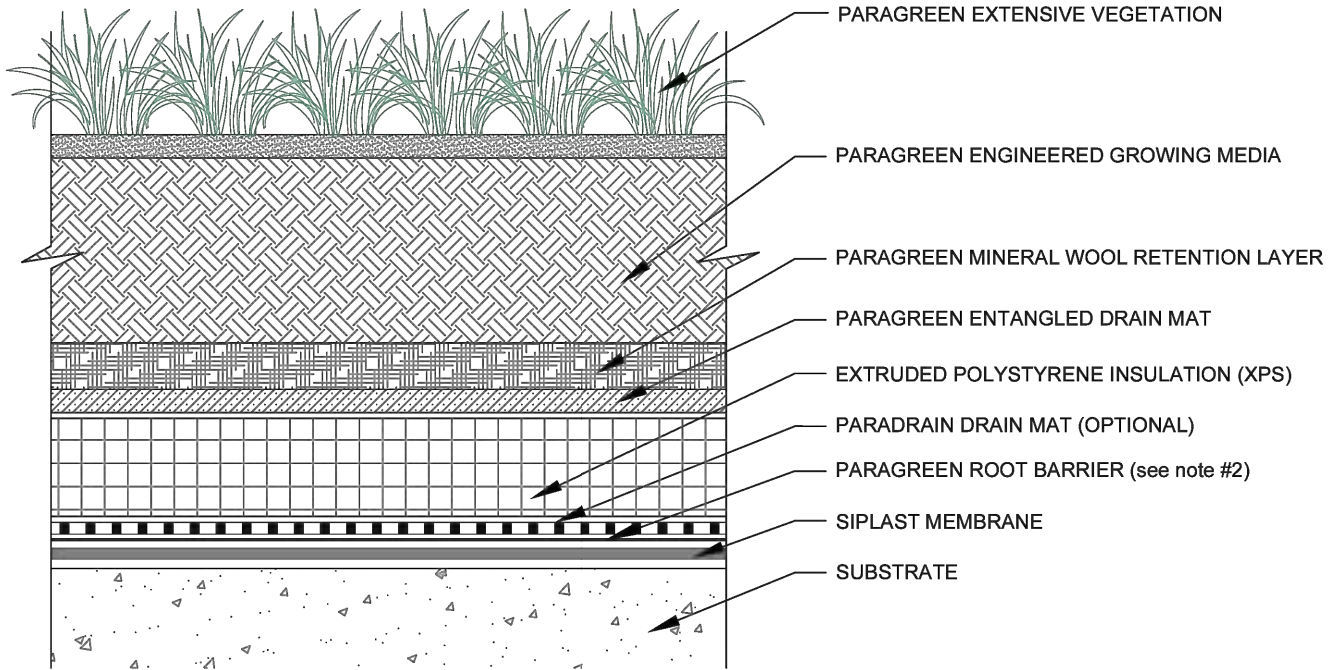

NOTES:

1. THE VEGETATED ROOF ASSEMBLY IS SHOWN FOR REFERENCE PURPOSES ONLY. DIMENSIONS OF COMPONENTS WILL VARY ACCORDING TO SPECIFIC BUILDING SIZE, INSULATION, GROWING MEDIUM AND PERIMETER COMPONENTS.
2. ROOT BARRIER IS OPTIONAL WITH PARAPRO OR PARAFLEX MEMBRANE SYSTEMS.
3. REQUIREMENTS AND RECOMMENDATIONS DETAILED IN CURRENT SIPLAST SPECIFICATIONS SHALL APPLY IN ADDITION TO THE ABOVE DRAWING.
4. DESIGNER OF RECORD TO VERIFY CAPACITY OF DECK/SUBSTRATE TO ACCOMMODATE LOAD OF THE OVERBURDEN COMPONENTS.

CAUTION: SIPLAST RECOMMENDS THAT ALL PRACTICES PERTAINING TO INDUSTRY STANDARD TORCH SAFETY REQUIREMENTS AND GUIDELINES BE FOLLOWED. THIS INCLUDES PERFORMING A FIRE WATCH FOLLOWING ANY TORCH APPLICATIONS. ALWAYS HAVE APPROVED FIRE EXTINGUISHING EQUIPMENT NEARBY WHEN USING A TORCH.

Scale: NTS

REF: PARAGREEN MINERAL WOOL ASSEMBLY - IRMA

Detail Number:
DE-VEG-46-07n



14911 Quorum Drive, Suite 600 - Dallas, Texas - 75254 (800) 922-8800

www.siplast.com

Rev: 02.06.2024

For full size PDF or DWG drawing go to siplast.com and type the detail number in the search bar.

[Return to Master Table of Contents](#)

[Return to Mineral Wool IRMA Details Table of Contents](#)

EXTENSIVE LAYERED ASSEMBLY PARAGREEN MINERAL WOOL ASSEMBLY - IRMA - TERANAP

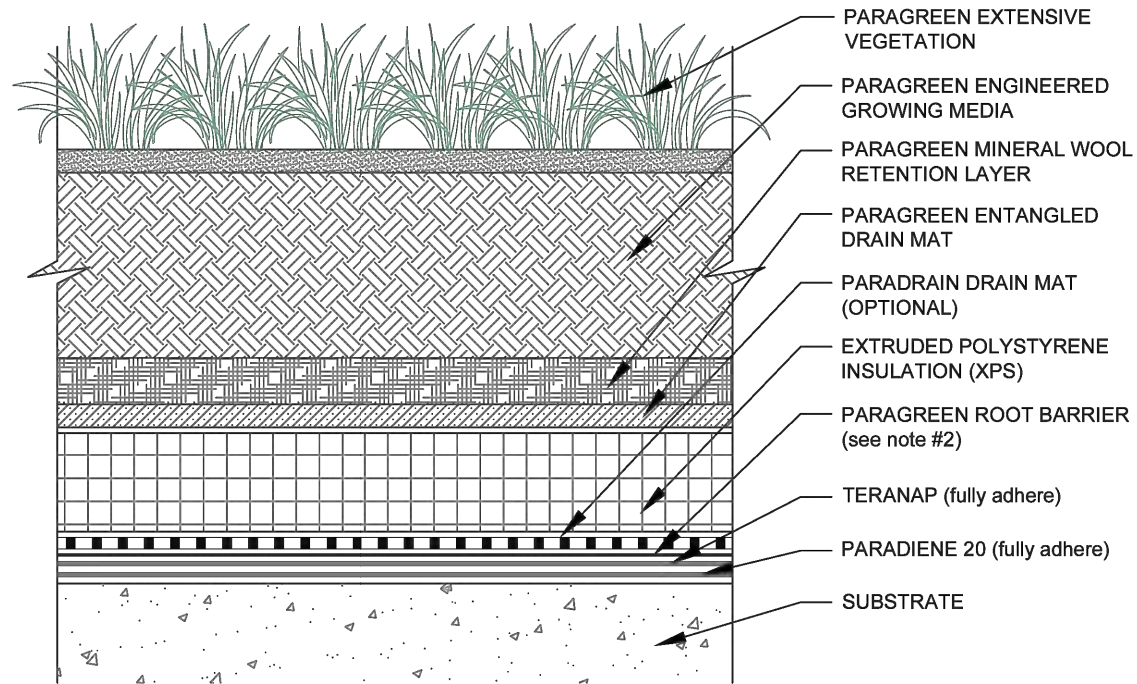

NOTES:

1. THE VEGETATED ROOF ASSEMBLY IS SHOWN FOR REFERENCE PURPOSES ONLY. DIMENSIONS OF COMPONENTS WILL VARY ACCORDING TO SPECIFIC BUILDING SIZE, INSULATION, GROWING MEDIUM AND PERIMETER COMPONENTS.
2. REQUIREMENTS AND RECOMMENDATIONS DETAILED IN CURRENT SIPLAST SPECIFICATIONS SHALL APPLY IN ADDITION TO THE ABOVE DRAWING.
3. DESIGNER OF RECORD TO VERIFY CAPACITY OF DECK/SUBSTRATE TO ACCOMMODATE LOAD OF THE OVERBURDEN COMPONENTS.

CAUTION: SIPLAST RECOMMENDS THAT ALL PRACTICES PERTAINING TO INDUSTRY STANDARD TORCH SAFETY REQUIREMENTS AND GUIDELINES BE FOLLOWED. THIS INCLUDES PERFORMING A FIRE WATCH FOLLOWING ANY TORCH APPLICATIONS. ALWAYS HAVE APPROVED FIRE EXTINGUISHING EQUIPMENT NEARBY WHEN USING A TORCH.

Scale: NTS

REF: PARAGREEN MINERAL WOOL ASSEMBLY - IRMA - TERANAP

Detail Number:
DE-VEG-46-07o



14911 Quorum Drive, Suite 600 - Dallas, Texas - 75254 (800) 922-8800

www.siplast.com

Rev: 02.06.2024

For full size PDF or DWG drawing go to siplast.com and type the detail number in the search bar.

[Return to Master Table of Contents](#)

[Return to Mineral Wool IRMA Details Table of Contents](#)

EXTENSIVE LAYERED ASSEMBLY PARAGREEN MINERAL WOOL ASSEMBLY - IRMA - PARAPRO

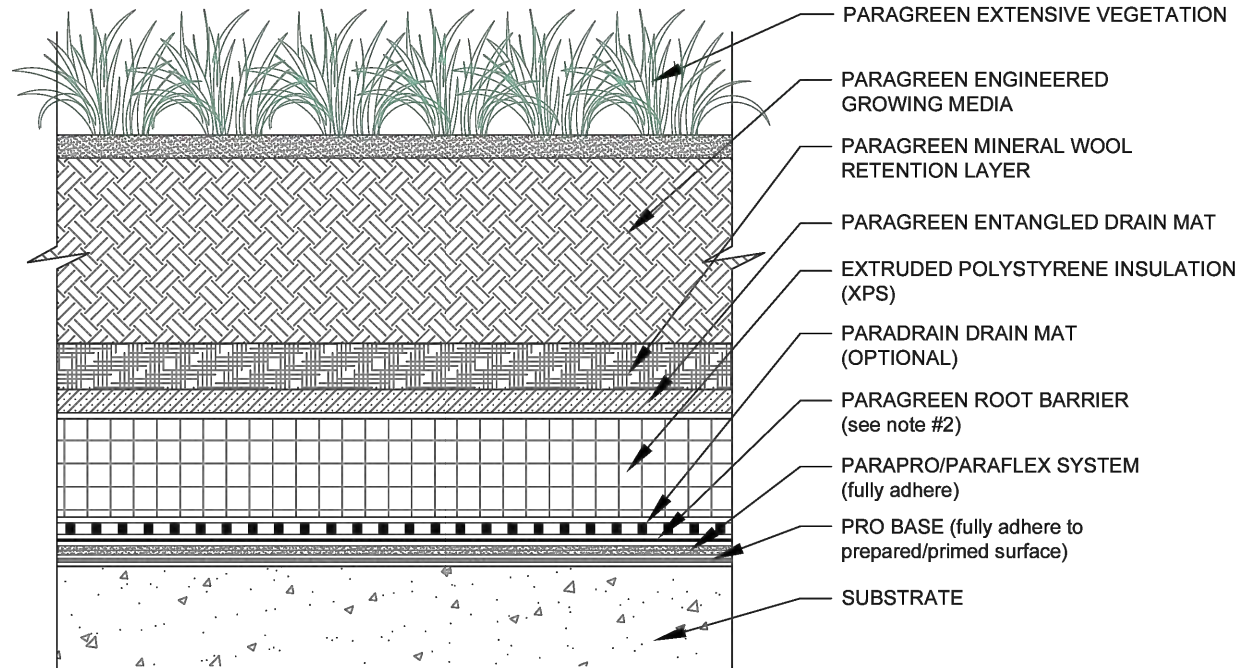

NOTES:

1. THE VEGETATED ROOF ASSEMBLY IS SHOWN FOR REFERENCE PURPOSES ONLY. DIMENSIONS OF COMPONENTS WILL VARY ACCORDING TO SPECIFIC BUILDING SIZE, INSULATION, GROWING MEDIUM AND PERIMETER COMPONENTS.
2. ROOT BARRIER IS OPTIONAL WITH PARAPRO OR PARAFLEX MEMBRANE SYSTEMS.
3. REQUIREMENTS AND RECOMMENDATIONS DETAILED IN CURRENT SIPLAST SPECIFICATIONS SHALL APPLY IN ADDITION TO THE ABOVE DRAWING.
4. DESIGNER OF RECORD TO VERIFY CAPACITY OF DECK/SUBSTRATE TO ACCOMMODATE LOAD OF THE OVERBURDEN COMPONENTS.

CAUTION: SIPLAST RECOMMENDS THAT ALL PRACTICES PERTAINING TO INDUSTRY STANDARD TORCH SAFETY REQUIREMENTS AND GUIDELINES BE FOLLOWED. THIS INCLUDES PERFORMING A FIRE WATCH FOLLOWING ANY TORCH APPLICATIONS. ALWAYS HAVE APPROVED FIRE EXTINGUISHING EQUIPMENT NEARBY WHEN USING A TORCH.

Scale: NTS

REF: PARAGREEN MINERAL WOOL ASSEMBLY - IRMA - PARAPRO

Detail Number:
DE-VEG-46-07p



14911 Quorum Drive, Suite 600 - Dallas, Texas - 75254 (800) 922-8800

www.siplast.com

Rev: 02.06.2024

For full size PDF or DWG drawing go to siplast.com and type the detail number in the search bar.

[Return to Master Table of Contents](#)

[Return to Mineral Wool IRMA Details Table of Contents](#)

TRANSITION TO GRAVEL BALLAST SURFACE PARAGREEN MINERAL WOOL ASSEMBLY - IRMA

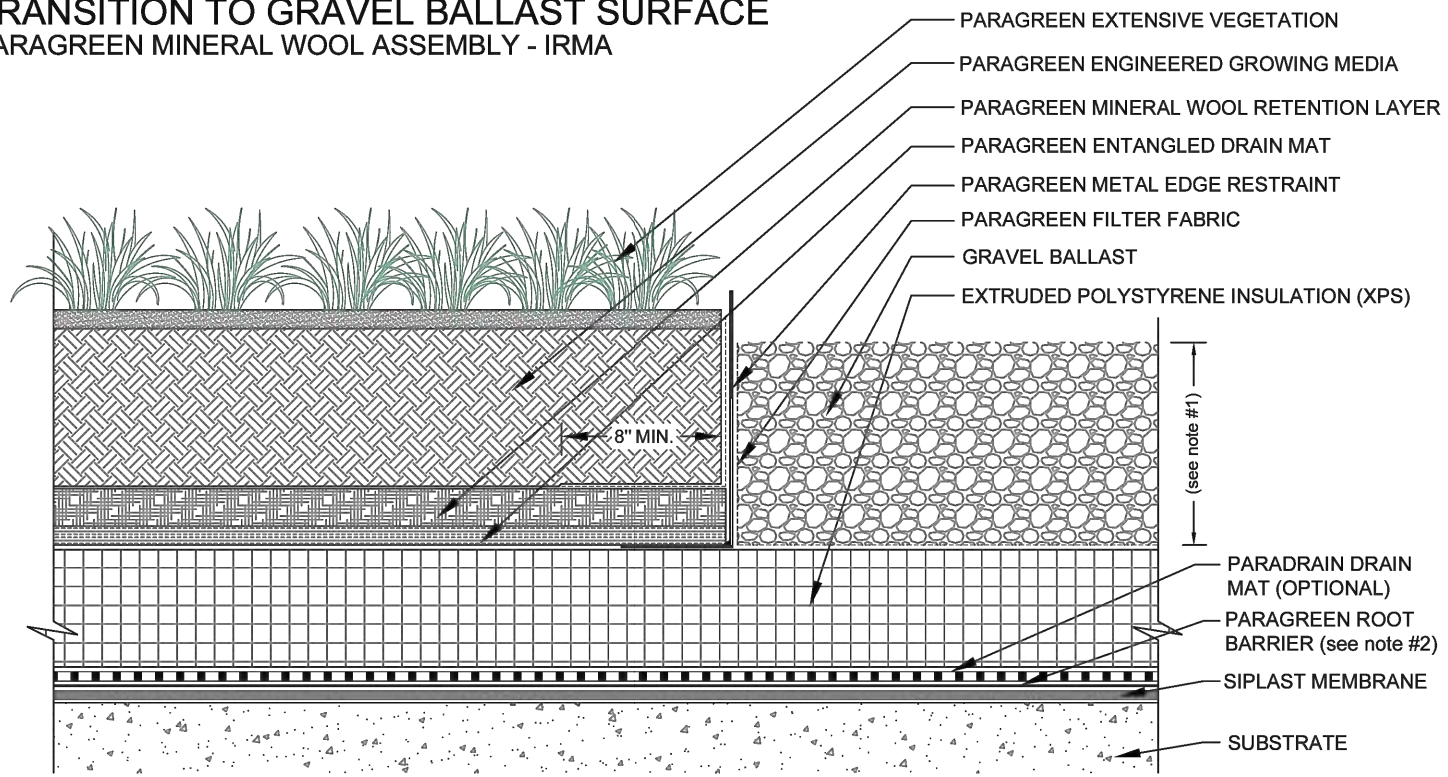

NOTES:

1. THE VEGETATED ROOF ASSEMBLY IS SHOWN FOR REFERENCE PURPOSES ONLY. DIMENSIONS OF COMPONENTS WILL VARY ACCORDING TO SPECIFIC BUILDING SIZE INSULATION, GROWING MEDIUM AND PERIMETER COMPONENTS.
2. ROOT BARRIER IS OPTIONAL WITH PARAPRO OR PARAFLEX MEMBRANE SYSTEMS.
3. REQUIREMENTS AND RECOMMENDATIONS DETAILED IN CURRENT SIPLAST SPECIFICATIONS SHALL APPLY IN ADDITION TO THE ABOVE DRAWING.
4. DESIGNER OF RECORD TO VERIFY CAPACITY OF DECK/SUBSTRATE TO ACCOMMODATE LOAD OF THE OVERBURDEN COMPONENTS.

CAUTION: SIPLAST RECOMMENDS THAT ALL PRACTICES PERTAINING TO INDUSTRY STANDARD TORCH SAFETY REQUIREMENTS AND GUIDELINES BE FOLLOWED. THIS INCLUDES PERFORMING A FIRE WATCH FOLLOWING ANY TORCH APPLICATIONS. ALWAYS HAVE APPROVED FIRE EXTINGUISHING EQUIPMENT NEARBY WHEN USING A TORCH.

Scale: NTS	REF: TRANSITION TO GRAVEL BALLAST SURFACE - PARAGREEN MINERAL WOOL ASSEMBLY - IRMA	Detail Number: DE-VEG-46-13b
 14911 Quorum Drive, Suite 600 - Dallas, Texas - 75254 (800) 922-8800 www.siplast.com		Rev: 02.07.2024

For full size PDF or DWG drawing go to siplast.com and type the detail number in the search bar.

VII. Paragreen Vegetated Roof Module - Conventional

<u>Roof Drain - Paragreen Vegetated Roof Module - Conventional</u>	<u>DE-VEG-47-02a</u>
<u>Waste Stack - Paragreen Vegetated Roof Module - Conventional</u>	<u>DE-VEG-47-03a</u>
<u>Drain-Through Gravel Stop - Paragreen Vegetated Roof Module - Conventional</u>	<u>DE-VEG-47-04g</u>
<u>Vegetation Free Zone at Wall (gravel ballast) - Paragreen Vegetated Roof Module - Conventional</u>	<u>DE-VEG-47-05s</u>
<u>Vegetation Free Zone at Wall (paver) - Paragreen Vegetated Roof Module - Conventional</u>	<u>DE-VEG-47-05t</u>
<u>Vegetation Free Zone at Parapet (ballast) - Paragreen Vegetated Roof Module - Conventional</u>	<u>DE-VEG-47-05u</u>
<u>Vegetation Free Zone at Parapet (paver) - Paragreen Vegetated Roof Module - Conventional</u>	<u>DE-VEG-47-05v</u>
<u>Paragreen Extensive Assembly - Paragreen Vegetated Roof Module - Conventional</u>	<u>DE-VEG-47-07n</u>
<u>Paragreen Extensive Assembly - Paragreen Vegetated Roof Module - Conventional - Teranap</u>	<u>DE-VEG-47-07o</u>
<u>Paragreen Extensive Assembly - Paragreen Vegetated Roof Module - Conventional - Parapro/Paraflex</u>	<u>DE-VEG-47-07p</u>
<u>Transition to Gravel Ballast - Paragreen Vegetated Roof Module - Conventional</u>	<u>DE-VEG-47-13b</u>

ROOF DRAIN

PARAGREEN VEGETATED ROOF MODULE - CONVENTIONAL

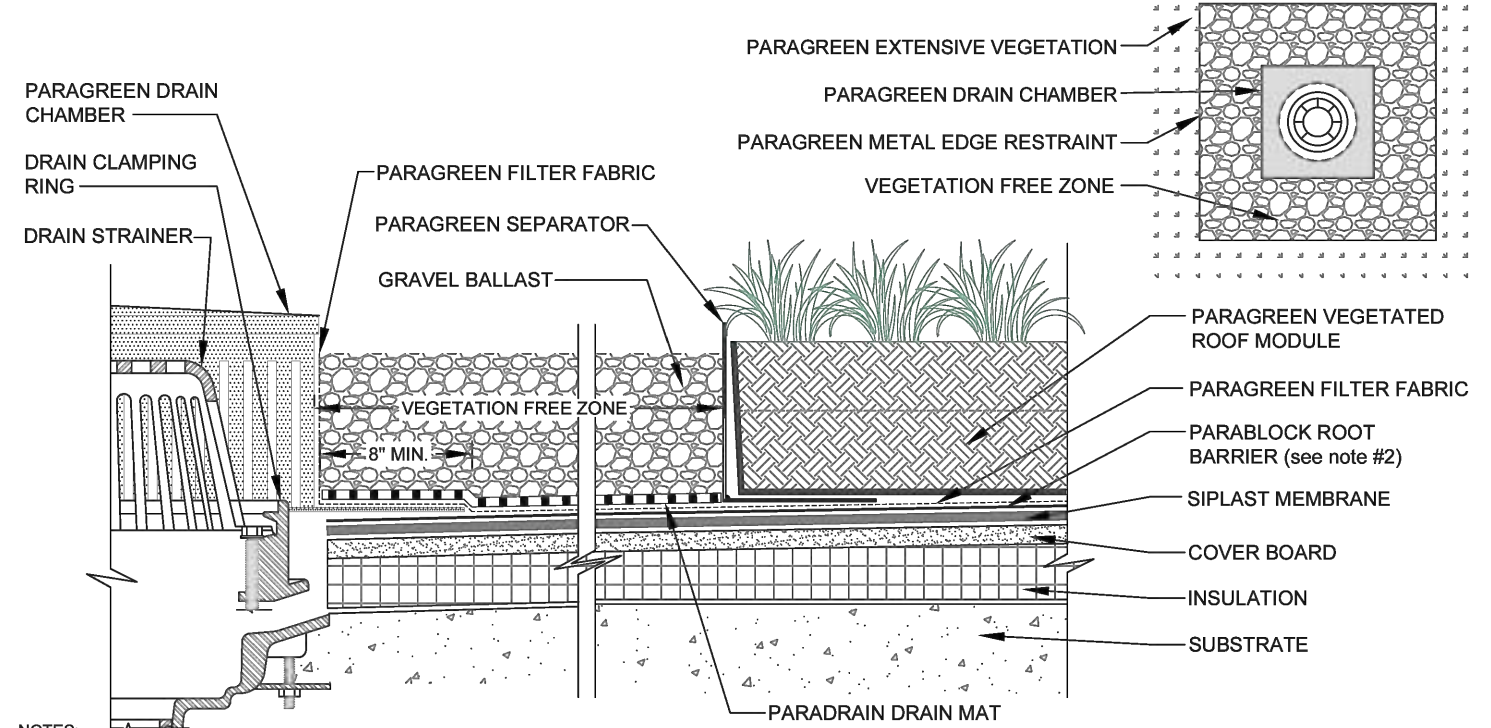

NOTES:

1. THE VEGETATED ROOF ASSEMBLY IS SHOWN FOR REFERENCE PURPOSES ONLY. DIMENSIONS OF COMPONENTS WILL VARY ACCORDING TO SPECIFIC BUILDING SIZE INSULATION, GROWING MEDIUM AND PERIMETER COMPONENTS.
2. ROOT BARRIER IS OPTIONAL WITH PARAPRO OR PARAFLEX MEMBRANE SYSTEMS.
3. REQUIREMENTS AND RECOMMENDATIONS DETAILED IN CURRENT SIPLAST SPECIFICATIONS SHALL APPLY IN ADDITION TO THE ABOVE DRAWING.
4. DESIGNER OF RECORD TO VERIFY CAPACITY OF DECK/SUBSTRATE TO ACCOMMODATE LOAD OF THE OVERBURDEN COMPONENTS.

CAUTION: SIPLAST RECOMMENDS THAT ALL PRACTICES PERTAINING TO INDUSTRY STANDARD TORCH SAFETY REQUIREMENTS AND GUIDELINES BE FOLLOWED. THIS INCLUDES PERFORMING A FIRE WATCH FOLLOWING ANY TORCH APPLICATIONS. ALWAYS HAVE APPROVED FIRE EXTINGUISHING EQUIPMENT NEARBY WHEN USING A TORCH.

Scale: NTS	REF: ROOF DRAIN - PARAGREEN VEGETATED ROOF MODULE - CONVENTIONAL	Detail Number: DE-VEG-47-02a
 14911 Quorum Drive, Suite 600 - Dallas, Texas - 75254 (800) 922-8800 www.siplast.com		Rev: 02.01.2024

For full size PDF or DWG drawing go to siplast.com and type the detail number in the search bar.

WASTE STACK PARAGREEN VEGETATED ROOF MODULE - CONVENTIONAL

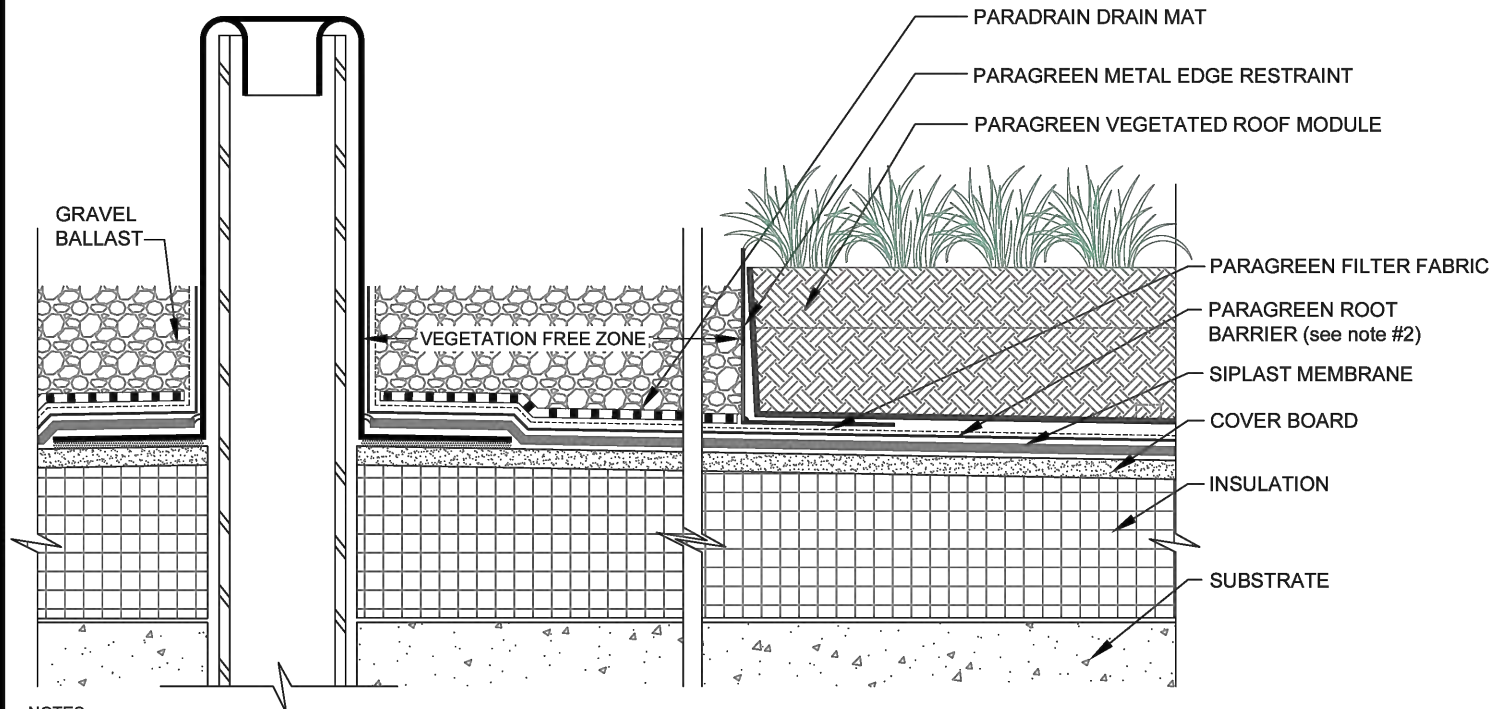

NOTES:

1. THE VEGETATED ROOF ASSEMBLY IS SHOWN FOR REFERENCE PURPOSES ONLY. DIMENSIONS OF COMPONENTS WILL VARY ACCORDING TO SPECIFIC BUILDING SIZE INSULATION, GROWING MEDIUM AND PERIMETER COMPONENTS.
2. ROOT BARRIER IS OPTIONAL WITH PARAPRO OR PARAFLEX MEMBRANE SYSTEMS.
3. REQUIREMENTS AND RECOMMENDATIONS DETAILED IN CURRENT SIPLAST SPECIFICATIONS SHALL APPLY IN ADDITION TO THE ABOVE DRAWING.
4. DESIGNER OF RECORD TO VERIFY CAPACITY OF DECK/SUBSTRATE TO ACCOMMODATE LOAD OF THE OVERBURDEN COMPONENTS.

CAUTION: SIPLAST RECOMMENDS THAT ALL PRACTICES PERTAINING TO INDUSTRY STANDARD TORCH SAFETY REQUIREMENTS AND GUIDELINES BE FOLLOWED. THIS INCLUDES PERFORMING A FIRE WATCH FOLLOWING ANY TORCH APPLICATIONS. ALWAYS HAVE APPROVED FIRE EXTINGUISHING EQUIPMENT NEARBY WHEN USING A TORCH.

Scale: NTS

REF: WASTE STACK - PARAGREEN VEGETATED ROOF MODULE - CONVENTIONAL

Detail Number:
DE-VEG-47-03a



14911 Quorum Drive, Suite 600 - Dallas, Texas - 75254 (800) 922-8800

Rev: 02.01.2024

www.siplast.com

For full size PDF or DWG drawing go to siplast.com and type the detail number in the search bar.

[Return to Master Table of Contents](#)

[Return to Vegetated Roof Module Conventional Details Table of Contents](#)

**DRAIN THROUGH GRAVEL STOP
PARAGREEN VEGETATED ROOF MODULE - CONVENTIONAL**

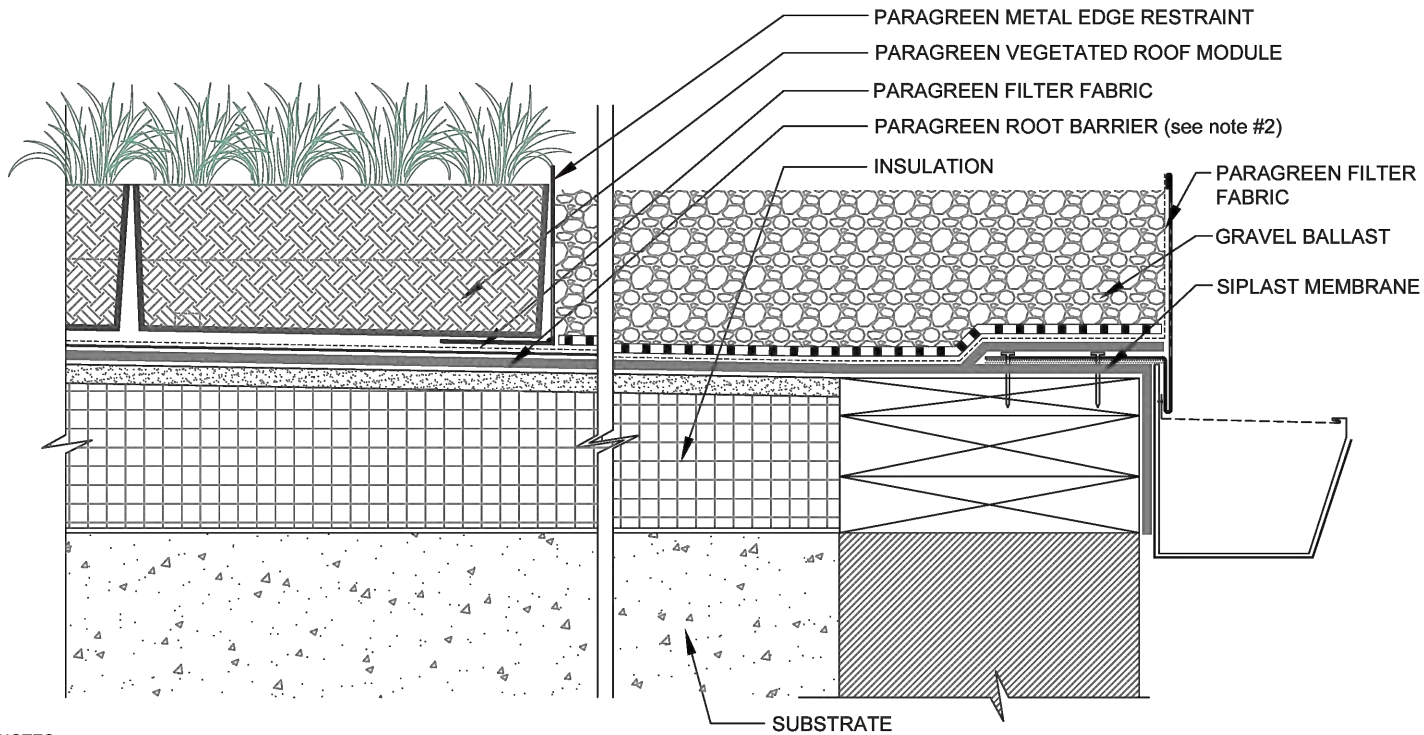

NOTES:

1. THE VEGETATED ROOF ASSEMBLY IS SHOWN FOR REFERENCE PURPOSES ONLY. DIMENSIONS OF COMPONENTS WILL VARY ACCORDING TO SPECIFIC BUILDING SIZE INSULATION, GROWING MEDIUM AND PERIMETER COMPONENTS.
2. ROOT BARRIER IS OPTIONAL WITH PARAPRO OR PARAFLEX MEMBRANE SYSTEMS.
3. REQUIREMENTS AND RECOMMENDATIONS DETAILED IN CURRENT SIPLAST SPECIFICATIONS SHALL APPLY IN ADDITION TO THE ABOVE DRAWING.
4. DESIGNER OF RECORD TO VERIFY CAPACITY OF DECK/SUBSTRATE TO ACCOMMODATE LOAD OF THE OVERBURDEN COMPONENTS.

CAUTION: SIPLAST RECOMMENDS THAT ALL PRACTICES PERTAINING TO INDUSTRY STANDARD TORCH SAFETY REQUIREMENTS AND GUIDELINES BE FOLLOWED. THIS INCLUDES PERFORMING A FIRE WATCH FOLLOWING ANY TORCH APPLICATIONS. ALWAYS HAVE APPROVED FIRE EXTINGUISHING EQUIPMENT NEARBY WHEN USING A TORCH.

Scale: NTS	REF: DRAIN-THRU GRAVEL STOP - PARAGREEN VEGETATED ROOF MODULE - CONVENTIONAL	Detail Number: DE-VEG-47-04g
 14911 Quorum Drive, Suite 600 - Dallas, Texas - 75254 (800) 922-8800 www.siplast.com		Rev: 01.30.2024

For full size PDF or DWG drawing go to siplast.com and type the detail number in the search bar.

[Return to Master Table of Contents](#)

[Return to Vegetated Roof Module Conventional Details Table of Contents](#)

VEGETATION FREE ZONE AT WALL (gravel ballast) PARAGREEN VEGETATED ROOF MODULE - CONVENTIONAL

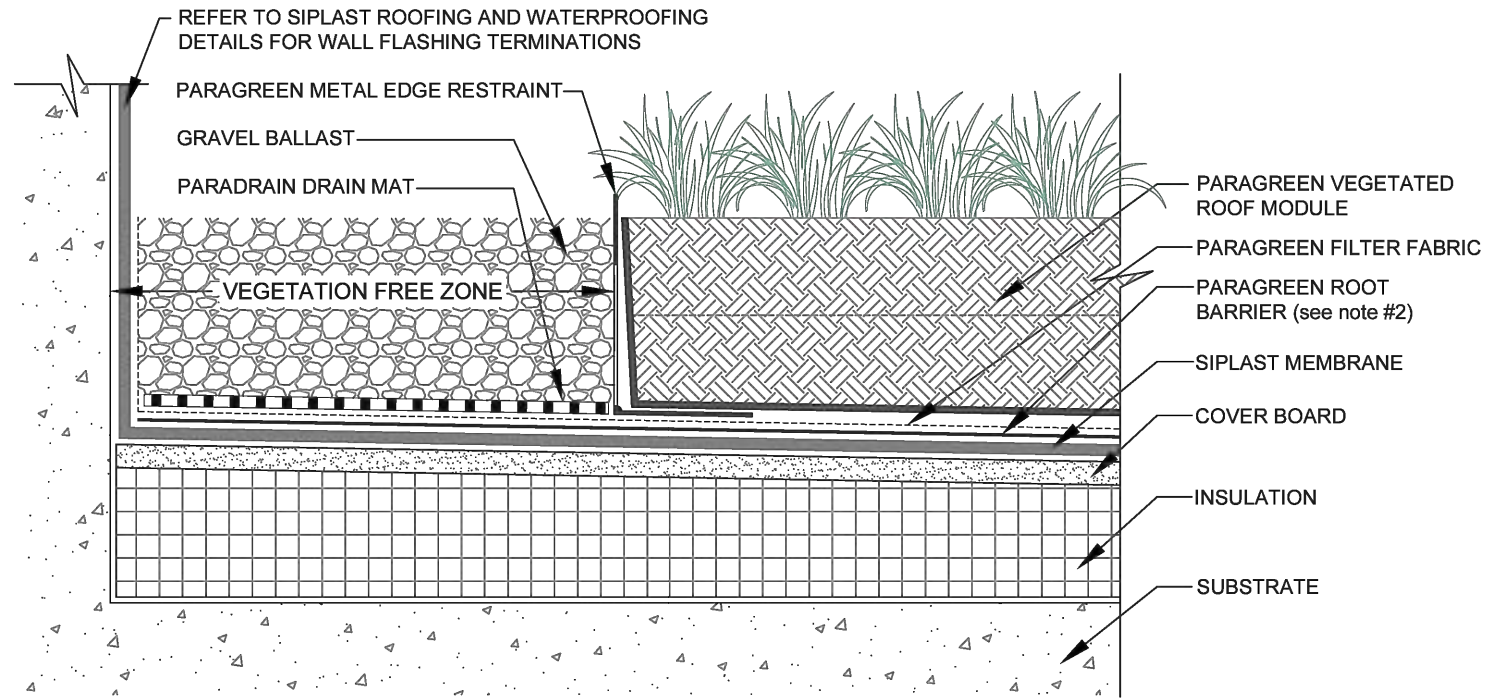

NOTES:

1. THE VEGETATED ROOF ASSEMBLY IS SHOWN FOR REFERENCE PURPOSES ONLY. DIMENSIONS OF COMPONENTS WILL VARY ACCORDING TO SPECIFIC BUILDING SIZE INSULATION, GROWING MEDIUM AND PERIMETER COMPONENTS.
2. ROOT BARRIER IS OPTIONAL WITH PARAPRO OR PARAFLEX MEMBRANE SYSTEMS.
3. REQUIREMENTS AND RECOMMENDATIONS DETAILED IN CURRENT SIPLAST SPECIFICATIONS SHALL APPLY IN ADDITION TO THE ABOVE DRAWING.
4. DESIGNER OF RECORD TO VERIFY CAPACITY OF DECK/SUBSTRATE TO ACCOMMODATE LOAD OF THE OVERBURDEN COMPONENTS.

CAUTION: SIPLAST RECOMMENDS THAT ALL PRACTICES PERTAINING TO INDUSTRY STANDARD TORCH SAFETY REQUIREMENTS AND GUIDELINES BE FOLLOWED. THIS INCLUDES PERFORMING A FIRE WATCH FOLLOWING ANY TORCH APPLICATIONS. ALWAYS HAVE APPROVED FIRE EXTINGUISHING EQUIPMENT NEARBY WHEN USING A TORCH.

Scale: NTS

REF: VEGETATION FREE ZONE - PARAGREEN VEGETATED ROOF MODULE - CONVENTIONAL

Detail Number:
DE-VEG-47-05s



14911 Quorum Drive, Suite 600 - Dallas, Texas - 75254 (800) 922-8800

www.siplast.com

Rev: 02.01.2024

For full size PDF or DWG drawing go to siplast.com and type the detail number in the search bar.

[Return to Master Table of Contents](#)

[Return to Vegetated Roof Module Conventional Details Table of Contents](#)

**VEGETATION FREE ZONE AT WALL (paver)
PARAGREEN VEGETATED ROOF MODULE - CONVENTIONAL**

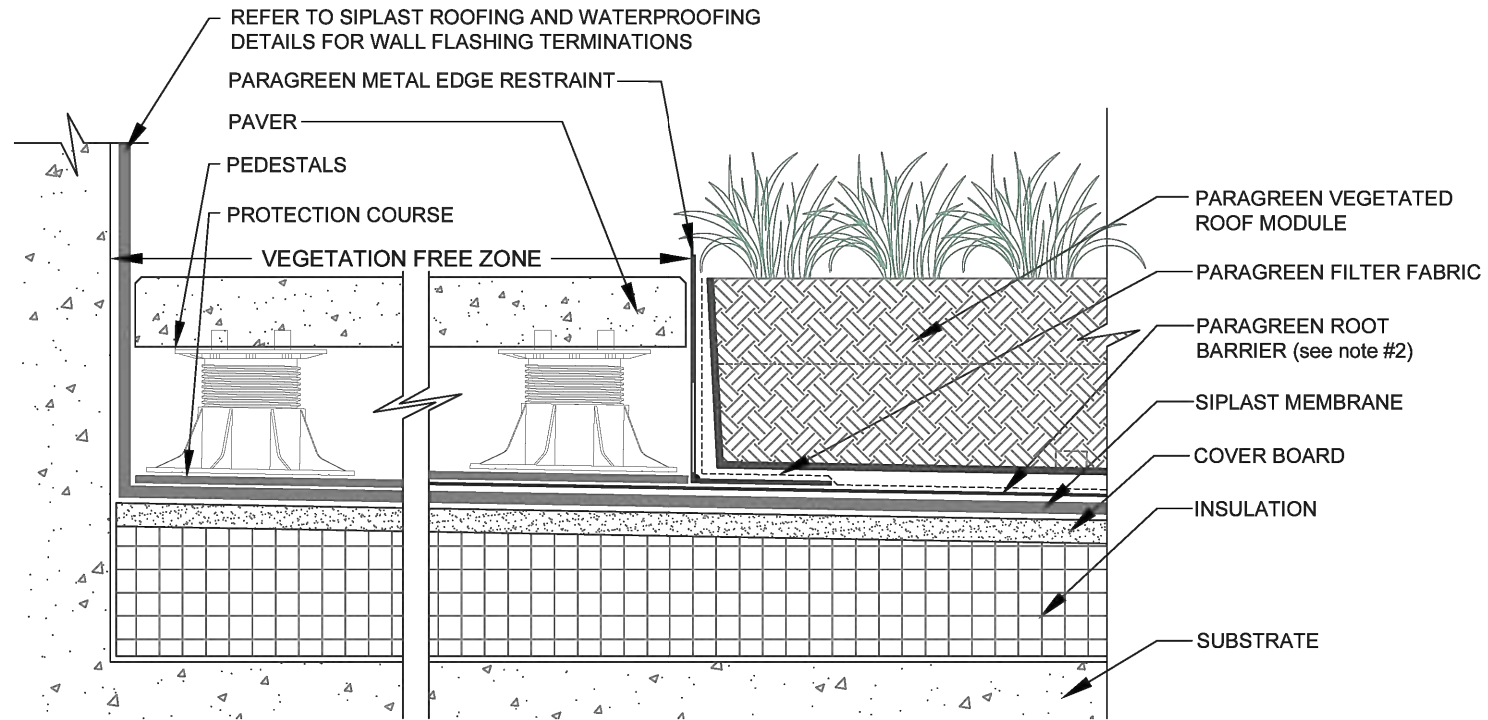

NOTES:

1. THE VEGETATED ROOF ASSEMBLY IS SHOWN FOR REFERENCE PURPOSES ONLY. DIMENSIONS OF COMPONENTS WILL VARY ACCORDING TO SPECIFIC BUILDING SIZE INSULATION, GROWING MEDIUM AND PERIMETER COMPONENTS.
2. ROOT BARRIER IS OPTIONAL WITH PARAPRO OR PARAFLEX MEMBRANE SYSTEMS.
3. REQUIREMENTS AND RECOMMENDATIONS DETAILED IN CURRENT SIPLAST SPECIFICATIONS SHALL APPLY IN ADDITION TO THE ABOVE DRAWING.
4. DESIGNER OF RECORD TO VERIFY CAPACITY OF DECK/SUBSTRATE TO ACCOMMODATE LOAD OF THE OVERBURDEN COMPONENTS.

CAUTION: SIPLAST RECOMMENDS THAT ALL PRACTICES PERTAINING TO INDUSTRY STANDARD TORCH SAFETY REQUIREMENTS AND GUIDELINES BE FOLLOWED. THIS INCLUDES PERFORMING A FIRE WATCH FOLLOWING ANY TORCH APPLICATIONS. ALWAYS HAVE APPROVED FIRE EXTINGUISHING EQUIPMENT NEARBY WHEN USING A TORCH.

Scale: NTS	REF: VEGETATION FREE ZONE AT WALL - PARAGREEN VEGETATED MODULE - CONVENTIONAL	Detail Number: DE-VEG-47-05t
 14911 Quorum Drive, Suite 600 - Dallas, Texas - 75254 (800) 922-8800 www.siplast.com		Rev: 02.01.2024

For full size PDF or DWG drawing go to siplast.com and type the detail number in the search bar.

VEGETATION FREE ZONE AT PARAPET (gravel ballast)
PARAGREEN VEGETATED ROOF MODULE - CONVENTIONAL

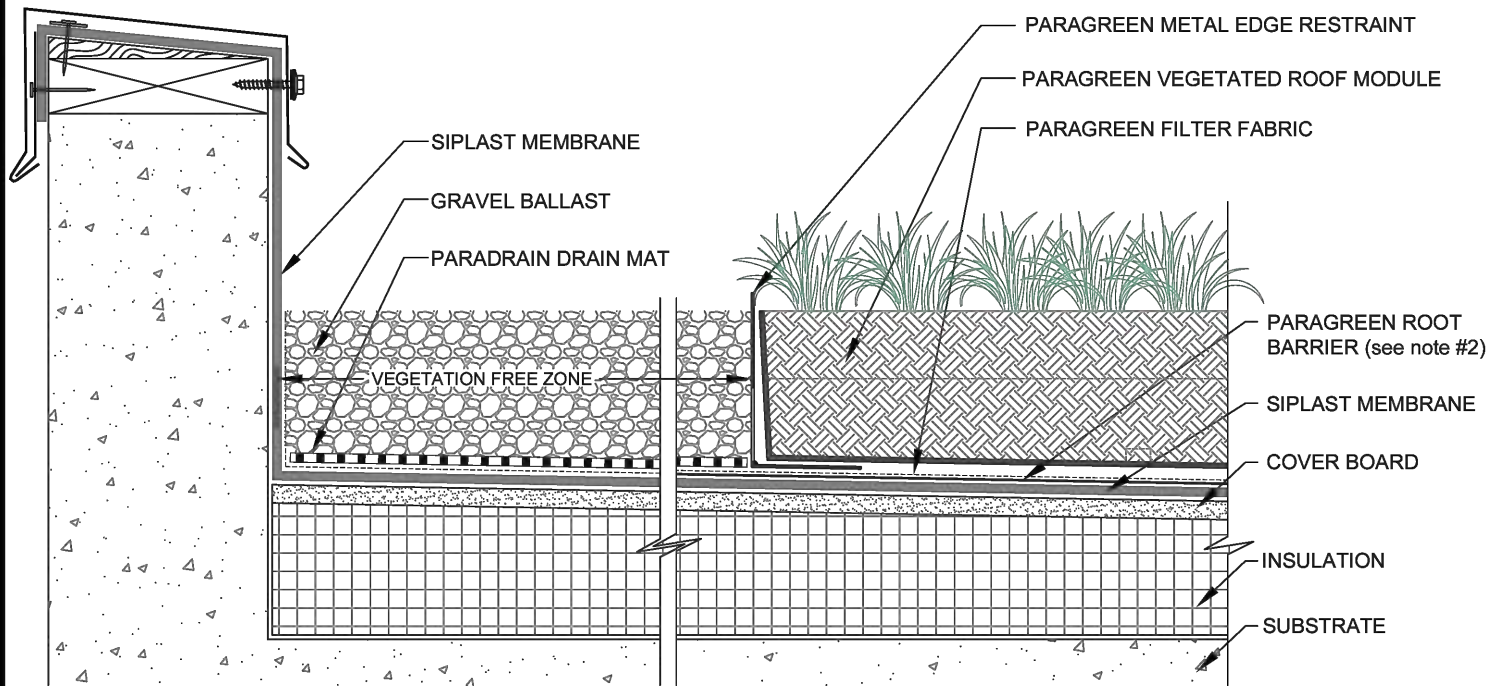

NOTES:

1. THE VEGETATED ROOF ASSEMBLY IS SHOWN FOR REFERENCE PURPOSES ONLY. DIMENSIONS OF COMPONENTS WILL VARY ACCORDING TO SPECIFIC BUILDING SIZE INSULATION, GROWING MEDIUM AND PERIMETER COMPONENTS.
2. ROOT BARRIER IS OPTIONAL WITH PARAPRO OR PARAFLEX MEMBRANE SYSTEMS.
3. REQUIREMENTS AND RECOMMENDATIONS DETAILED IN CURRENT SIPLAST SPECIFICATIONS SHALL APPLY IN ADDITION TO THE ABOVE DRAWING.
4. DESIGNER OF RECORD TO VERIFY CAPACITY OF DECK/SUBSTRATE TO ACCOMMODATE LOAD OF THE OVERBURDEN COMPONENTS.

CAUTION: SIPLAST RECOMMENDS THAT ALL PRACTICES PERTAINING TO INDUSTRY STANDARD TORCH SAFETY REQUIREMENTS AND GUIDELINES BE FOLLOWED. THIS INCLUDES PERFORMING A FIRE WATCH FOLLOWING ANY TORCH APPLICATIONS. ALWAYS HAVE APPROVED FIRE EXTINGUISHING EQUIPMENT NEARBY WHEN USING A TORCH.

Scale: NTS	REF: VEGETATION FREE ZONE AT PARAPET - PARAGREEN VEGETATED MODULE - CONVENTIONAL	Detail Number: DE-VEG-47-05u
 14911 Quorum Drive, Suite 600 - Dallas, Texas - 75254 (800) 922-8800 www.siplast.com		Rev: 02.01.2024

For full size PDF or DWG drawing go to siplast.com and type the detail number in the search bar.

VEGETATION FREE ZONE AT PARAPET (paver) PARAGREEN VEGETATED ROOF MODULE - CONVENTIONAL

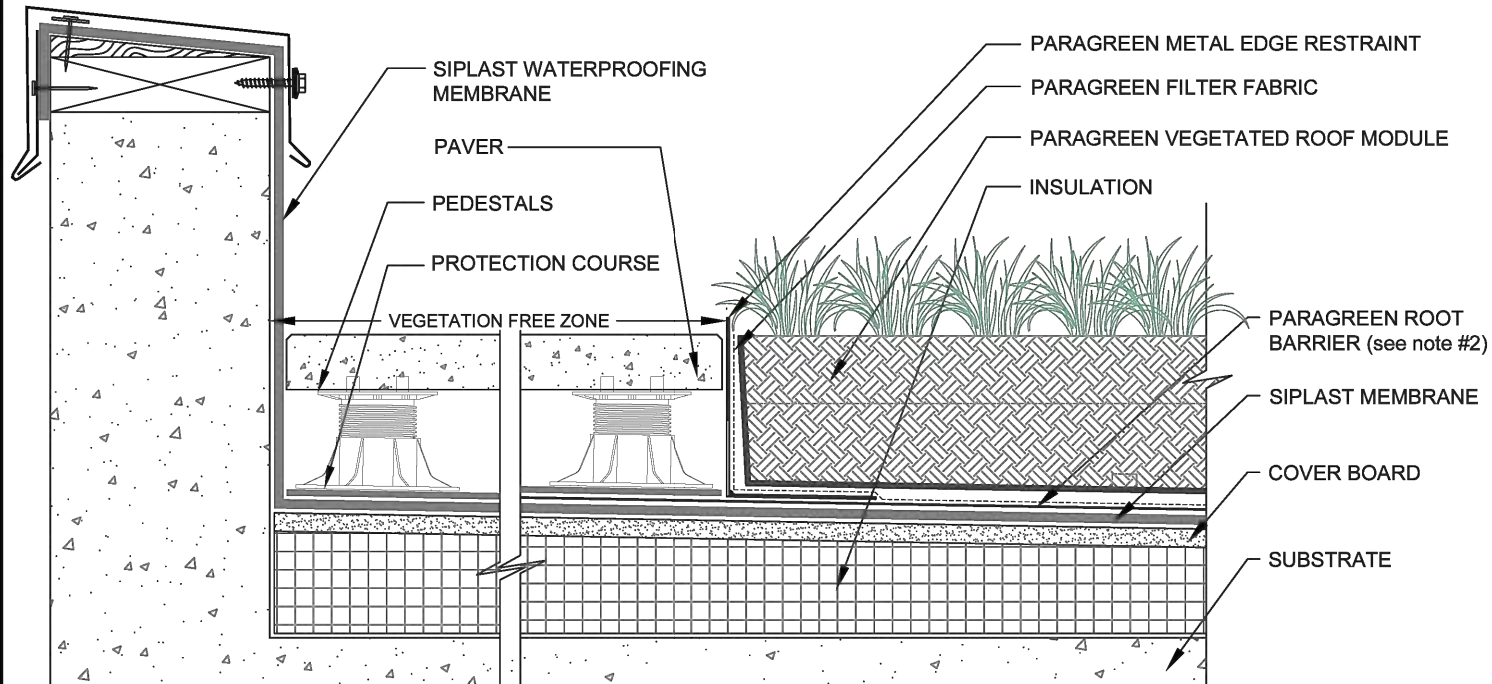

NOTES:

1. THE VEGETATED ROOF ASSEMBLY IS SHOWN FOR REFERENCE PURPOSES ONLY. DIMENSIONS OF COMPONENTS WILL VARY ACCORDING TO SPECIFIC BUILDING SIZE INSULATION, GROWING MEDIUM AND PERIMETER COMPONENTS.
2. ROOT BARRIER IS OPTIONAL WITH PARAPRO OR PARAFLEX MEMBRANE SYSTEMS.
3. REQUIREMENTS AND RECOMMENDATIONS DETAILED IN CURRENT SIPLAST SPECIFICATIONS SHALL APPLY IN ADDITION TO THE ABOVE DRAWING.
4. DESIGNER OF RECORD TO VERIFY CAPACITY OF DECK/SUBSTRATE TO ACCOMMODATE LOAD OF THE OVERBURDEN COMPONENTS.

CAUTION: SIPLAST RECOMMENDS THAT ALL PRACTICES PERTAINING TO INDUSTRY STANDARD TORCH SAFETY REQUIREMENTS AND GUIDELINES BE FOLLOWED. THIS INCLUDES PERFORMING A FIRE WATCH FOLLOWING ANY TORCH APPLICATIONS. ALWAYS HAVE APPROVED FIRE EXTINGUISHING EQUIPMENT NEARBY WHEN USING A TORCH.

Scale: NTS

REF: VEGETATION FREE ZONE PARAPET - PARAGREEN VEGETATED MODULE - CONVENTIONAL

Detail Number:
DE-VEG-47-05v



14911 Quorum Drive, Suite 600 - Dallas, Texas - 75254 (800) 922-8800

www.siplast.com

Rev: 01.30.2024

For full size PDF or DWG drawing go to siplast.com and type the detail number in the search bar.

[Return to Master Table of Contents](#)

[Return to Vegetated Roof Module Conventional Details Table of Contents](#)

VEGETATED ROOF MODULE ASSEMBLY
PARAGREEN VEGETATED ROOF MODULE - CONVENTIONAL

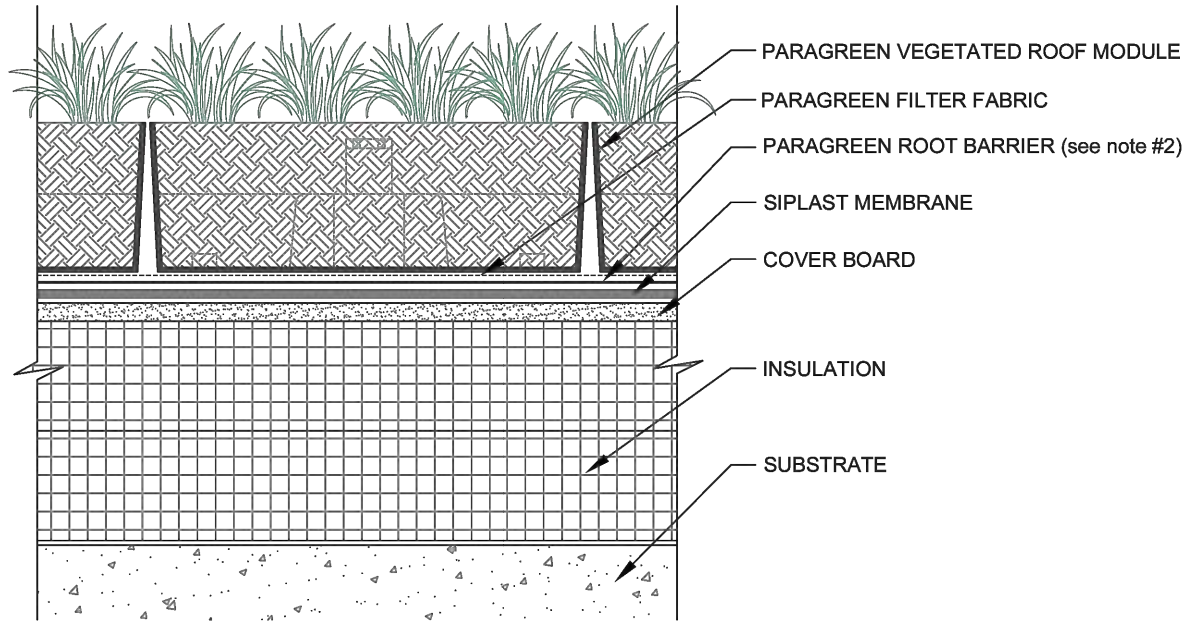

NOTES:

1. THE VEGETATED ROOF ASSEMBLY IS SHOWN FOR REFERENCE PURPOSES ONLY. DIMENSIONS OF COMPONENTS WILL VARY ACCORDING TO SPECIFIC BUILDING SIZE INSULATION, GROWING MEDIUM AND PERIMETER COMPONENTS.
2. ROOT BARRIER IS OPTIONAL WITH PARAPRO OR PARAFLEX MEMBRANE SYSTEMS.
3. REQUIREMENTS AND RECOMMENDATIONS DETAILED IN CURRENT SIPLAST SPECIFICATIONS SHALL APPLY IN ADDITION TO THE ABOVE DRAWING.
4. DESIGNER OF RECORD TO VERIFY CAPACITY OF DECK/SUBSTRATE TO ACCOMMODATE LOAD OF THE OVERBURDEN COMPONENTS.

CAUTION: SIPLAST RECOMMENDS THAT ALL PRACTICES PERTAINING TO INDUSTRY STANDARD TORCH SAFETY REQUIREMENTS AND GUIDELINES BE FOLLOWED. THIS INCLUDES PERFORMING A FIRE WATCH FOLLOWING ANY TORCH APPLICATIONS. ALWAYS HAVE APPROVED FIRE EXTINGUISHING EQUIPMENT NEARBY WHEN USING A TORCH.

Scale: NTS

REF: PARAGREEN VEGETATED ROOF MODULE - CONVENTIONAL

Detail Number:
DE-VEG-47-07n



14911 Quorum Drive, Suite 600 - Dallas, Texas - 75254 (800) 922-8800

www.siplast.com

Rev: 01.29.2024

For full size PDF or DWG drawing go to siplast.com and type the detail number in the search bar.

[Return to Master Table of Contents](#)

[Return to Vegetated Roof Module Conventional Details Table of Contents](#)

TYPICAL VEGETATED ROOF MODULE ASSEMBLY
PARAGREEN VEGETATED ROOF MODULE - CONVENTIONAL - TERANAP

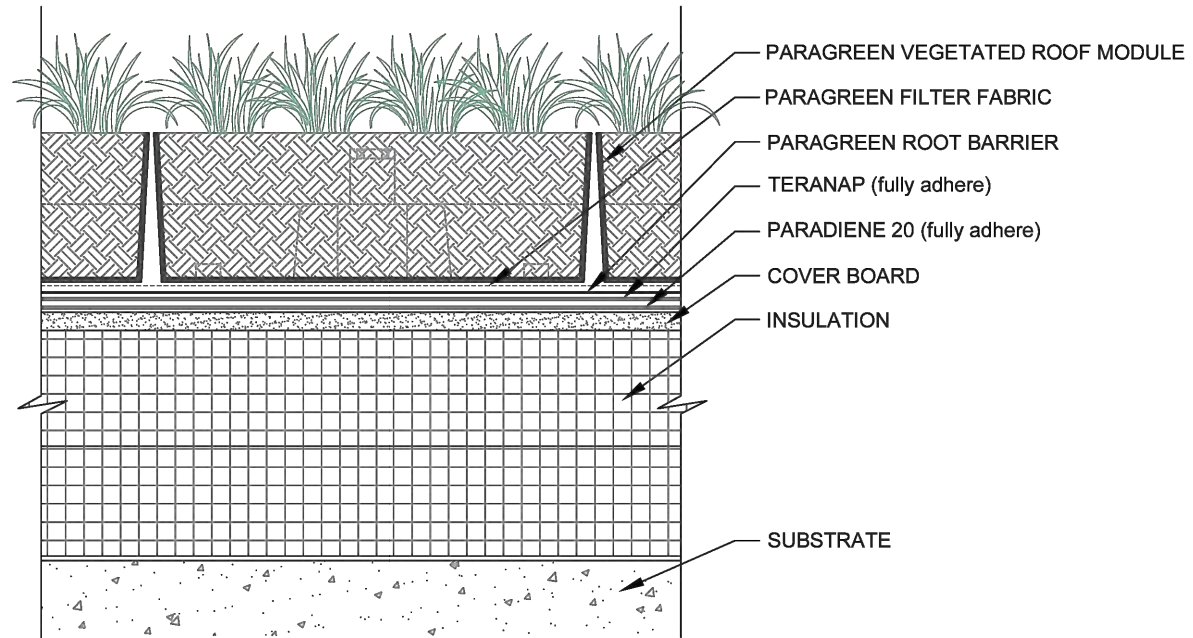

NOTES:

1. THE VEGETATED ROOF ASSEMBLY IS SHOWN FOR REFERENCE PURPOSES ONLY. DIMENSIONS OF COMPONENTS WILL VARY ACCORDING TO SPECIFIC BUILDING SIZE INSULATION, GROWING MEDIUM AND PERIMETER COMPONENTS.
2. REQUIREMENTS AND RECOMMENDATIONS DETAILED IN CURRENT SIPLAST SPECIFICATIONS SHALL APPLY IN ADDITION TO THE ABOVE DRAWING.
3. DESIGNER OF RECORD TO VERIFY CAPACITY OF DECK/SUBSTRATE TO ACCOMMODATE LOAD OF THE OVERBURDEN COMPONENTS.

CAUTION: SIPLAST RECOMMENDS THAT ALL PRACTICES PERTAINING TO INDUSTRY STANDARD TORCH SAFETY REQUIREMENTS AND GUIDELINES BE FOLLOWED. THIS INCLUDES PERFORMING A FIRE WATCH FOLLOWING ANY TORCH APPLICATIONS. ALWAYS HAVE APPROVED FIRE EXTINGUISHING EQUIPMENT NEARBY WHEN USING A TORCH.

Scale: NTS	REF: PARAGREEN VEGETATED ROOF MODULE - CONVENTIONAL - TERANAP	Detail Number: DE-VEG-47-070
 14911 Quorum Drive, Suite 600 - Dallas, Texas - 75254 (800) 922-8800		Rev: 01.29.2024
www.siplast.com		

For full size PDF or DWG drawing go to siplast.com and type the detail number in the search bar.

TYPICAL VEGETATED ROOF MODULE ASSEMBLY PARAGREEN VEGETATED ROOF MODULE - PARAPRO

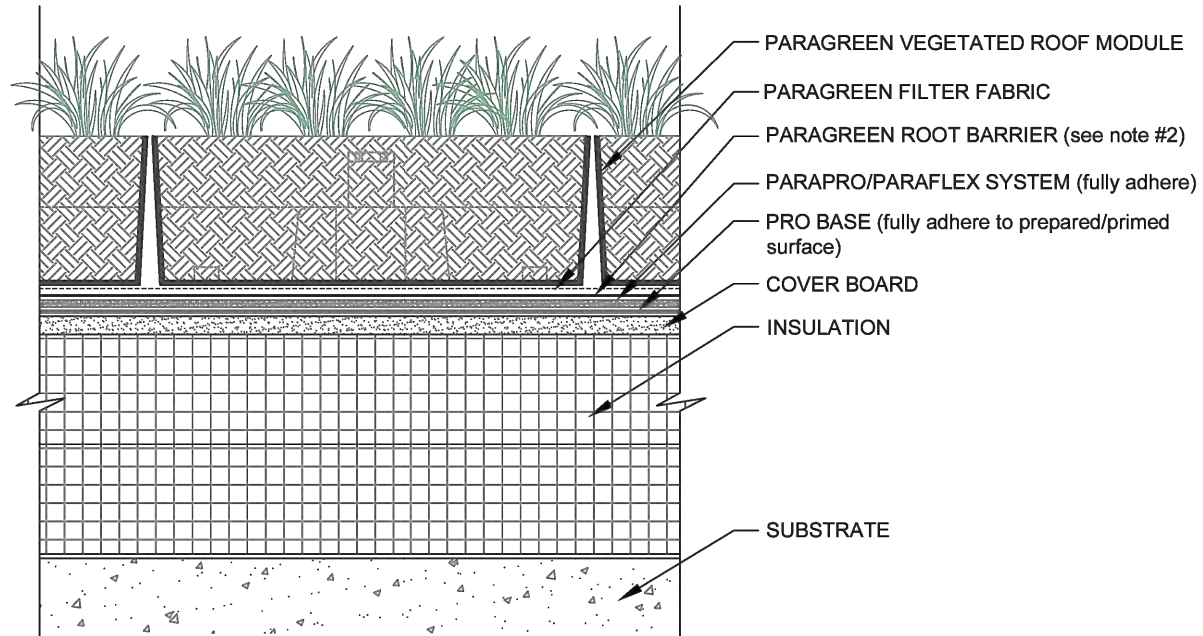

NOTES:

1. THE VEGETATED ROOF ASSEMBLY IS SHOWN FOR REFERENCE PURPOSES ONLY. DIMENSIONS OF COMPONENTS WILL VARY ACCORDING TO SPECIFIC BUILDING SIZE INSULATION, GROWING MEDIUM AND PERIMETER COMPONENTS.
2. ROOT BARRIER IS OPTIONAL WITH PARAPRO OR PARAFLEX MEMBRANE SYSTEMS.
3. REQUIREMENTS AND RECOMMENDATIONS DETAILED IN CURRENT SIPLAST SPECIFICATIONS SHALL APPLY IN ADDITION TO THE ABOVE DRAWING.
4. DESIGNER OF RECORD TO VERIFY CAPACITY OF DECK/SUBSTRATE TO ACCOMMODATE LOAD OF THE OVERBURDEN COMPONENTS.

CAUTION: SIPLAST RECOMMENDS THAT ALL PRACTICES PERTAINING TO INDUSTRY STANDARD TORCH SAFETY REQUIREMENTS AND GUIDELINES BE FOLLOWED. THIS INCLUDES PERFORMING A FIRE WATCH FOLLOWING ANY TORCH APPLICATIONS. ALWAYS HAVE APPROVED FIRE EXTINGUISHING EQUIPMENT NEARBY WHEN USING A TORCH.

Scale: NTS

REF: PARAGREEN VEGETATED ROOF MODULE - CONVENTIONAL - PARAPRO

Detail Number:
DE-VEG-47-07p



14911 Quorum Drive, Suite 600 - Dallas, Texas - 75254 (800) 922-8800

www.siplast.com

Rev: 01.29.2024

For full size PDF or DWG drawing go to siplast.com and type the detail number in the search bar.

[Return to Master Table of Contents](#)

[Return to Vegetated Roof Module Conventional Details Table of Contents](#)

**TRANSITION TO GRAVEL BALLAST SURFACE
PARAGREEN VEGETATED ROOF MODULE - CONVENTIONAL**

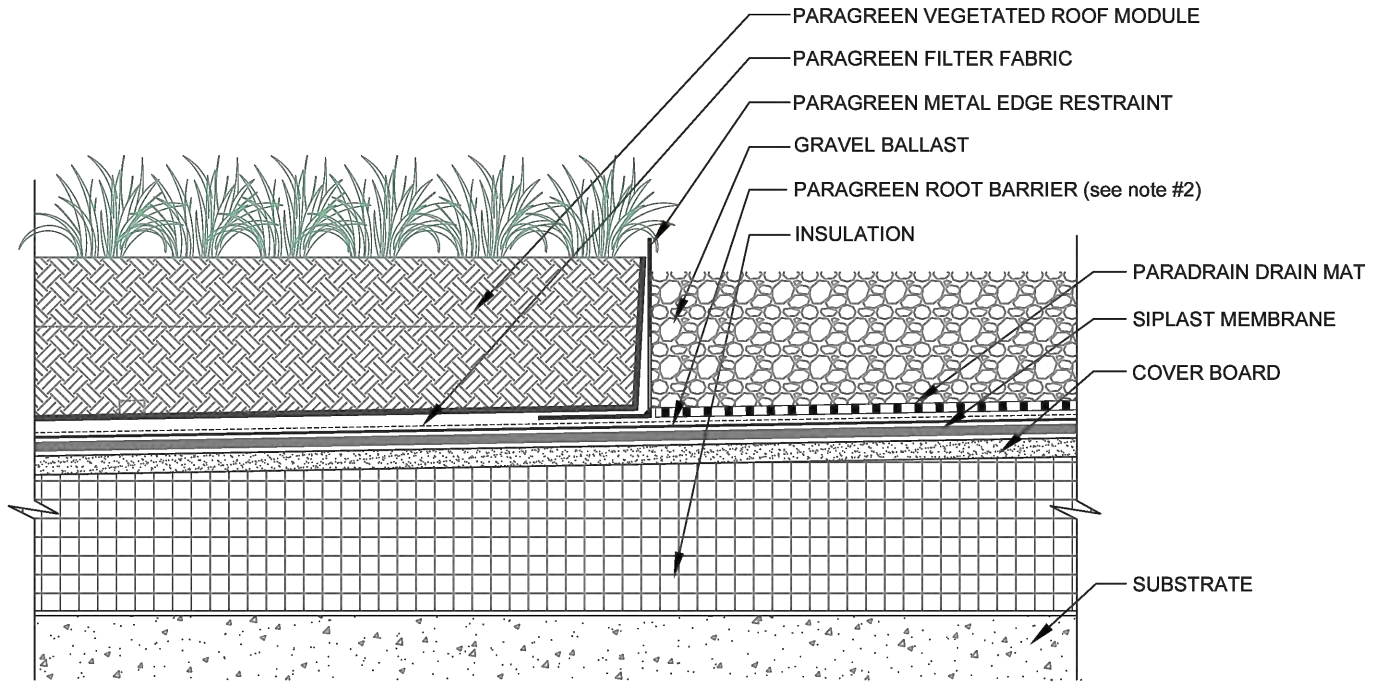

NOTES:

1. THE VEGETATED ROOF ASSEMBLY IS SHOWN FOR REFERENCE PURPOSES ONLY. DIMENSIONS OF COMPONENTS WILL VARY ACCORDING TO SPECIFIC BUILDING SIZE INSULATION, GROWING MEDIUM AND PERIMETER COMPONENTS.
2. ROOT BARRIER IS OPTIONAL WITH PARAPRO OR PARAFLEX MEMBRANE SYSTEMS.
3. REQUIREMENTS AND RECOMMENDATIONS DETAILED IN CURRENT SIPLAST SPECIFICATIONS SHALL APPLY IN ADDITION TO THE ABOVE DRAWING.
4. DESIGNER OF RECORD TO VERIFY CAPACITY OF DECK/SUBSTRATE TO ACCOMMODATE LOAD OF THE OVERBURDEN COMPONENTS.

CAUTION: SIPLAST RECOMMENDS THAT ALL PRACTICES PERTAINING TO INDUSTRY STANDARD TORCH SAFETY REQUIREMENTS AND GUIDELINES BE FOLLOWED. THIS INCLUDES PERFORMING A FIRE WATCH FOLLOWING ANY TORCH APPLICATIONS. ALWAYS HAVE APPROVED FIRE EXTINGUISHING EQUIPMENT NEARBY WHEN USING A TORCH.

Scale: NTS

REF: TRANSITION TO GRAVEL BALLAST - PARAGREEN VEGETATED ROOF MODULE - CONVENTIONAL

Detail Number:
DE-VEG-47-13b



14911 Quorum Drive, Suite 600 - Dallas, Texas - 75254 (800) 922-8800

www.siplast.com

Rev: 02.01.2024

For full size PDF or DWG drawing go to siplast.com and type the detail number in the search bar.

[Return to Master Table of Contents](#)

[Return to Vegetated Roof Module Conventional Details Table of Contents](#)

VIII. Paragreen Vegetated Roof Module - Uninsulated

<u>Cast in Place Curb - Paragreen Vegetated Roof Module - Uninsulated</u>	<u>DE-VEG-48-01l</u>
<u>Roof Drain - Paragreen Vegetated Roof Module - Uninsulated</u>	<u>DE-VEG-48-02a</u>
<u>Waste Stack - Paragreen Vegetated Roof Module - Uninsulated</u>	<u>DE-VEG-48-03a</u>
<u>Drain-Through Gravel Stop - Paragreen Vegetated Roof Module - Uninsulated</u>	<u>DE-VEG-48-04g</u>
<u>Vegetation Free Zone at Wall (ballast) - Paragreen Vegetated Roof Module - Uninsulated</u>	<u>DE-VEG-48-05s</u>
<u>Vegetation Free Zone at Wall (paver) - Paragreen Vegetated Roof Module - Uninsulated</u>	<u>DE-VEG-48-05t</u>
<u>Vegetation Free Zone at Parapet (ballast) - Paragreen Vegetated Roof Module - Uninsulated</u>	<u>DE-VEG-48-05u</u>
<u>Vegetation Free Zone at Parapet (paver) - Paragreen Vegetated Roof Module - Uninsulated</u>	<u>DE-VEG-48-05v</u>
<u>Paragreen Extensive Assembly - Paragreen Vegetated Roof Module - Uninsulated</u>	<u>DE-VEG-48-07n</u>
<u>Paragreen Extensive Assembly - Paragreen Vegetated Roof Module - Uninsulated - Teranap</u>	<u>DE-VEG-48-07o</u>
<u>Paragreen Extensive Assembly - Paragreen Vegetated Roof Module - Uninsulated - Parapro/Paraflex</u>	<u>DE-VEG-48-07p</u>
<u>Transition to Gravel Ballast - Paragreen Vegetated Roof Module - Uninsulated</u>	<u>DE-VEG-48-13b</u>

CAST IN PLACE CURB PARAGREEN VEGETATED ROOF MODULE - UNINSULATED

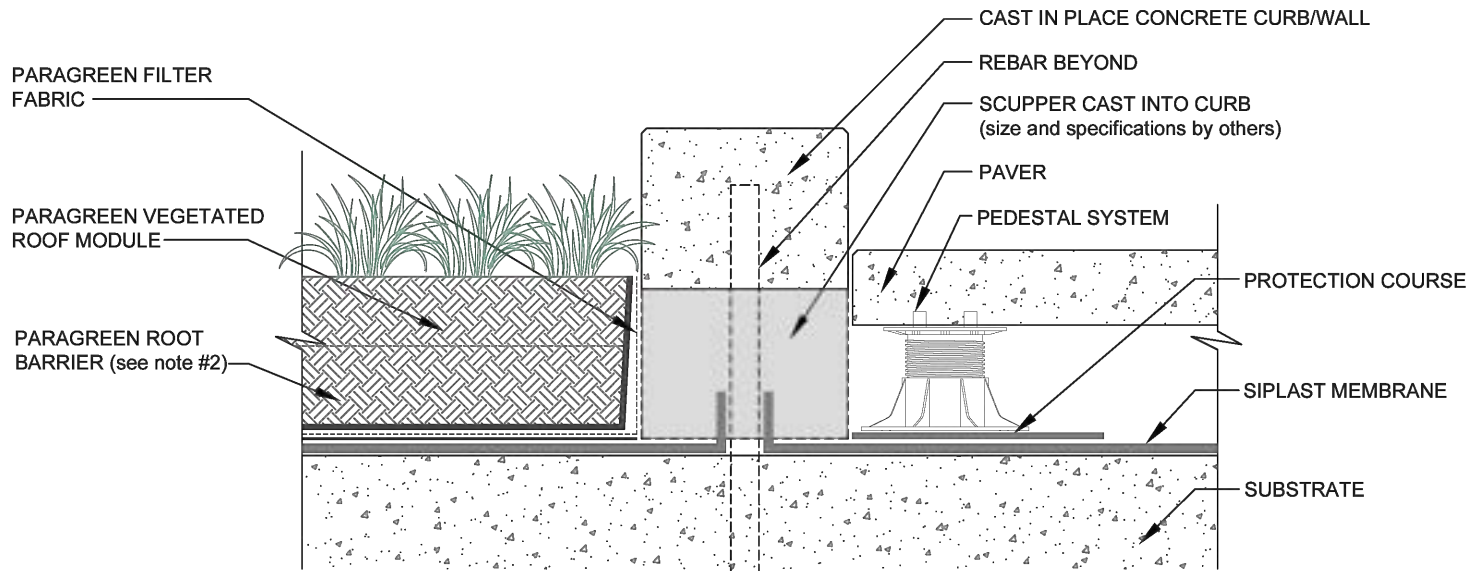

NOTES:

1. THE VEGETATED ROOF ASSEMBLY IS SHOWN FOR REFERENCE PURPOSES ONLY. DIMENSIONS OF COMPONENTS WILL VARY ACCORDING TO SPECIFIC BUILDING SIZE INSULATION, GROWING MEDIUM AND PERIMETER COMPONENTS.
2. ROOT BARRIER IS OPTIONAL WITH PARAPRO OR PARAFLEX MEMBRANE SYSTEMS.
3. REQUIREMENTS AND RECOMMENDATIONS DETAILED IN CURRENT SIPLAST SPECIFICATIONS SHALL APPLY IN ADDITION TO THE ABOVE DRAWING.
4. DESIGNER OF RECORD TO VERIFY CAPACITY OF DECK/SUBSTRATE TO ACCOMMODATE LOAD OF THE OVERBURDEN COMPONENTS.

CAUTION: SIPLAST RECOMMENDS THAT ALL PRACTICES PERTAINING TO INDUSTRY STANDARD TORCH SAFETY REQUIREMENTS AND GUIDELINES BE FOLLOWED. THIS INCLUDES PERFORMING A FIRE WATCH FOLLOWING ANY TORCH APPLICATIONS. ALWAYS HAVE APPROVED FIRE EXTINGUISHING EQUIPMENT NEARBY WHEN USING A TORCH.

Scale: NTS

REF: CAST IN PLACE CURB - PARAGREEN VEGETATED ROOF MODULE - UNINSULATED

Detail Number:
DE-VEG-48-011



14911 Quorum Drive, Suite 600 - Dallas, Texas - 75254 (800) 922-8800

Rev: 02.06.2024

www.siplast.com

For full size PDF or DWG drawing go to siplast.com and type the detail number in the search bar.

[Return to Master Table of Contents](#)

[Return to Vegetated Roof Module Uninsulated Details Table of Contents](#)

ROOF DRAIN

PARAGREEN VEGETATED ROOF MODULE - UNINSULATED

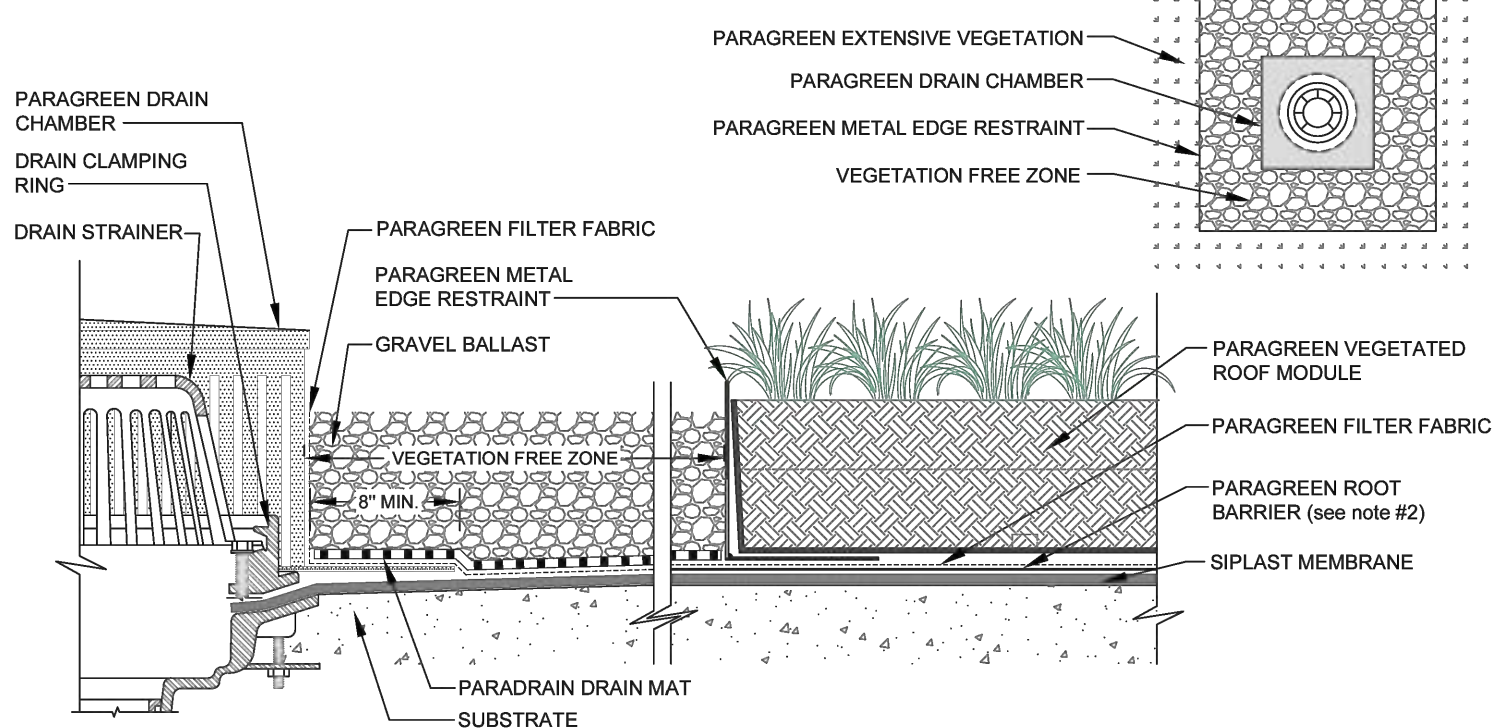

NOTES:

1. THE VEGETATED ROOF ASSEMBLY IS SHOWN FOR REFERENCE PURPOSES ONLY. DIMENSIONS OF COMPONENTS WILL VARY ACCORDING TO SPECIFIC BUILDING SIZE INSULATION, GROWING MEDIUM AND PERIMETER COMPONENTS.
 2. ROOT BARRIER IS OPTIONAL WITH PARAPRO OR PARAFLEX MEMBRANE SYSTEMS.
 3. REQUIREMENTS AND RECOMMENDATIONS DETAILED IN CURRENT SIPLAST SPECIFICATIONS SHALL APPLY IN ADDITION TO THE ABOVE DRAWING.
 4. DESIGNER OF RECORD TO VERIFY CAPACITY OF DECK/SUBSTRATE TO ACCOMMODATE LOAD OF THE OVERBURDEN COMPONENTS.
- CAUTION: SIPLAST RECOMMENDS THAT ALL PRACTICES PERTAINING TO INDUSTRY STANDARD TORCH SAFETY REQUIREMENTS AND GUIDELINES BE FOLLOWED. THIS INCLUDES PERFORMING A FIRE WATCH FOLLOWING ANY TORCH APPLICATIONS. ALWAYS HAVE APPROVED FIRE EXTINGUISHING EQUIPMENT NEARBY WHEN USING A TORCH.

Scale: NTS	REF: ROOF DRAIN - PARAGREEN VEGETATED ROOF MODULE - UNINSULATED	Detail Number: DE-VEG-48-02a
 14911 Quorum Drive, Suite 600 - Dallas, Texas - 75254 (800) 922-8800 www.siplast.com		Rev: 02.06.2024

For full size PDF or DWG drawing go to siplast.com and type the detail number in the search bar.

WASTE STACK PARAGREEN VEGETATED ROOF MODULE - UNINSULATED

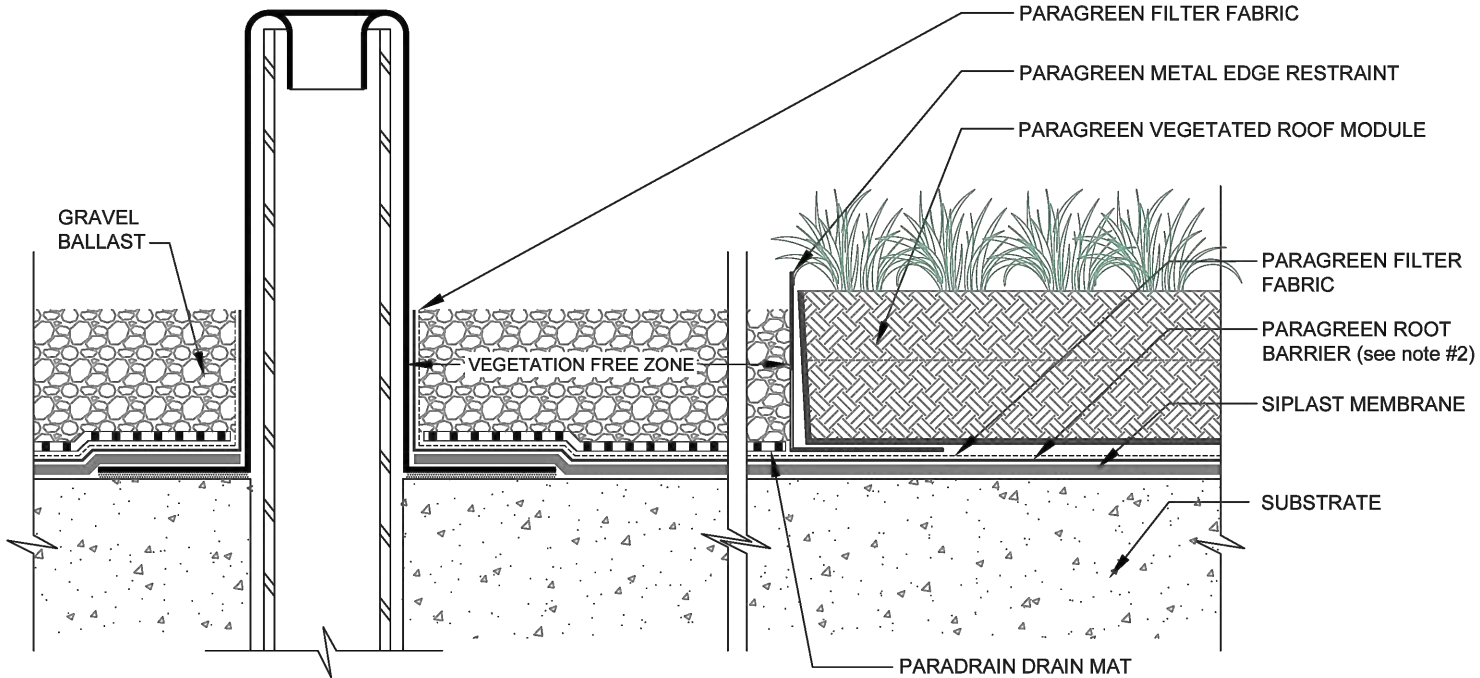

NOTES:

1. THE VEGETATED ROOF ASSEMBLY IS SHOWN FOR REFERENCE PURPOSES ONLY. DIMENSIONS OF COMPONENTS WILL VARY ACCORDING TO SPECIFIC BUILDING SIZE INSULATION, GROWING MEDIUM AND PERIMETER COMPONENTS.
2. ROOT BARRIER IS OPTIONAL WITH PARAPRO OR PARAFLEX MEMBRANE SYSTEMS.
3. REQUIREMENTS AND RECOMMENDATIONS DETAILED IN CURRENT SIPLAST SPECIFICATIONS SHALL APPLY IN ADDITION TO THE ABOVE DRAWING.
4. DESIGNER OF RECORD TO VERIFY CAPACITY OF DECK/SUBSTRATE TO ACCOMMODATE LOAD OF THE OVERBURDEN COMPONENTS.

CAUTION: SIPLAST RECOMMENDS THAT ALL PRACTICES PERTAINING TO INDUSTRY STANDARD TORCH SAFETY REQUIREMENTS AND GUIDELINES BE FOLLOWED. THIS INCLUDES PERFORMING A FIRE WATCH FOLLOWING ANY TORCH APPLICATIONS. ALWAYS HAVE APPROVED FIRE EXTINGUISHING EQUIPMENT NEARBY WHEN USING A TORCH.

Scale: NTS

REF: WASTE STACK - PARAGREEN VEGETATED ROOF MODULE - UNINSULATED

Detail Number:
DE-VEG-48-03a



14911 Quorum Drive, Suite 600 - Dallas, Texas - 75254 (800) 922-8800

www.siplast.com

Rev: 02.06.2024

For full size PDF or DWG drawing go to siplast.com and type the detail number in the search bar.

DRAIN-THROUGH GRAVEL STOP PARAGREEN VEGETATED ROOF MODULE - UNINSULATED

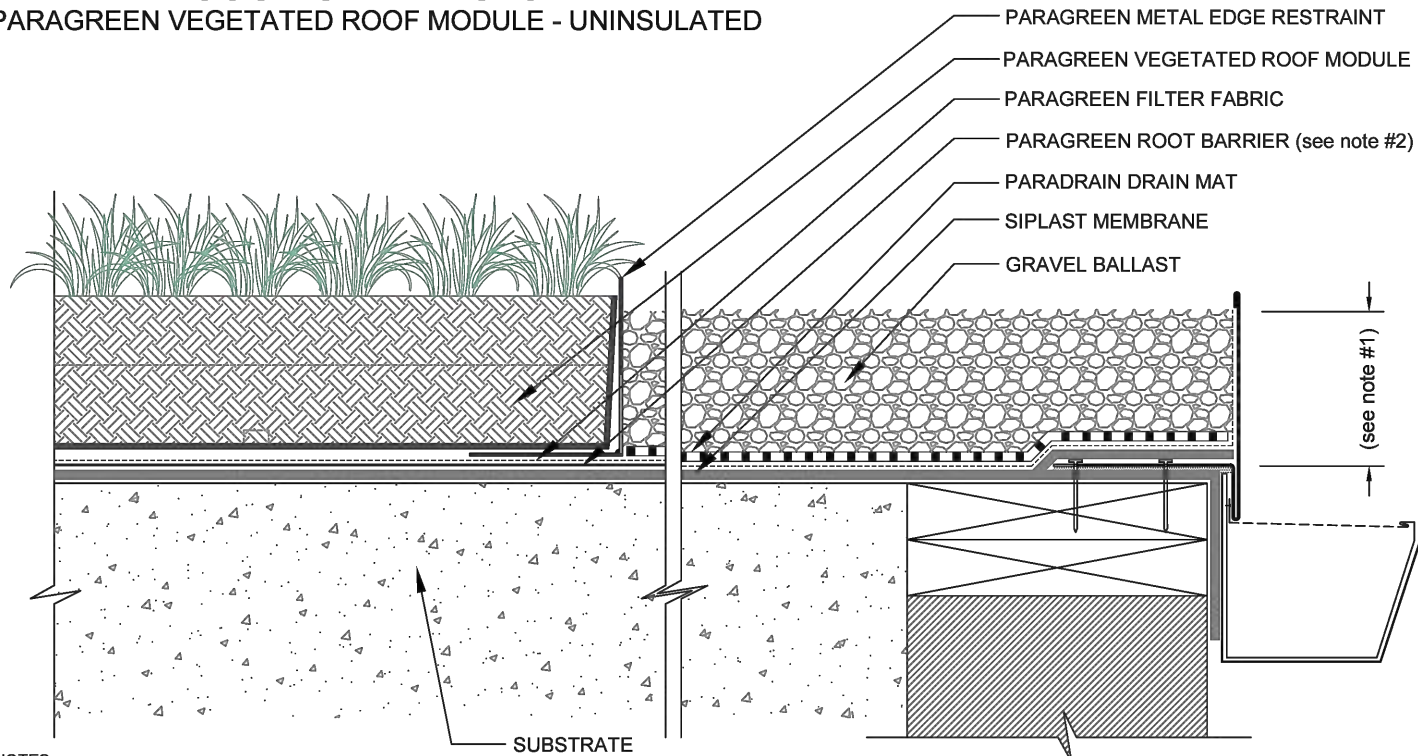

NOTES:

1. THE VEGETATED ROOF ASSEMBLY IS SHOWN FOR REFERENCE PURPOSES ONLY. DIMENSIONS OF COMPONENTS WILL VARY ACCORDING TO SPECIFIC BUILDING SIZE INSULATION, GROWING MEDIUM AND PERIMETER COMPONENTS.
2. ROOT BARRIER IS OPTIONAL WITH PARAPRO OR PARAFLEX MEMBRANE SYSTEMS.
3. REQUIREMENTS AND RECOMMENDATIONS DETAILED IN CURRENT SIPLAST SPECIFICATIONS SHALL APPLY IN ADDITION TO THE ABOVE DRAWING.
4. DESIGNER OF RECORD TO VERIFY CAPACITY OF DECK/SUBSTRATE TO ACCOMMODATE LOAD OF THE OVERBURDEN COMPONENTS.

CAUTION: SIPLAST RECOMMENDS THAT ALL PRACTICES PERTAINING TO INDUSTRY STANDARD TORCH SAFETY REQUIREMENTS AND GUIDELINES BE FOLLOWED. THIS INCLUDES PERFORMING A FIRE WATCH FOLLOWING ANY TORCH APPLICATIONS. ALWAYS HAVE APPROVED FIRE EXTINGUISHING EQUIPMENT NEARBY WHEN USING A TORCH.

Scale: NTS

REF: DRAIN-THROUGH GRAVEL STOP - PARAGREEN VEGETATED ROOF MODULE - UNINSULATED

Detail Number:
DE-VEG-48-04g



14911 Quorum Drive, Suite 600 - Dallas, Texas - 75254 (800) 922-8800

Rev: 02.06.2024

www.siplast.com

For full size PDF or DWG drawing go to siplast.com and type the detail number in the search bar.

[Return to Master Table of Contents](#)

[Return to Vegetated Roof Module Uninsulated Details Table of Contents](#)

**VEGETATION FREE ZONE AT WALL (gravel ballast)
PARAGREEN VEGETATED ROOF MODULE - UNINSULATED**

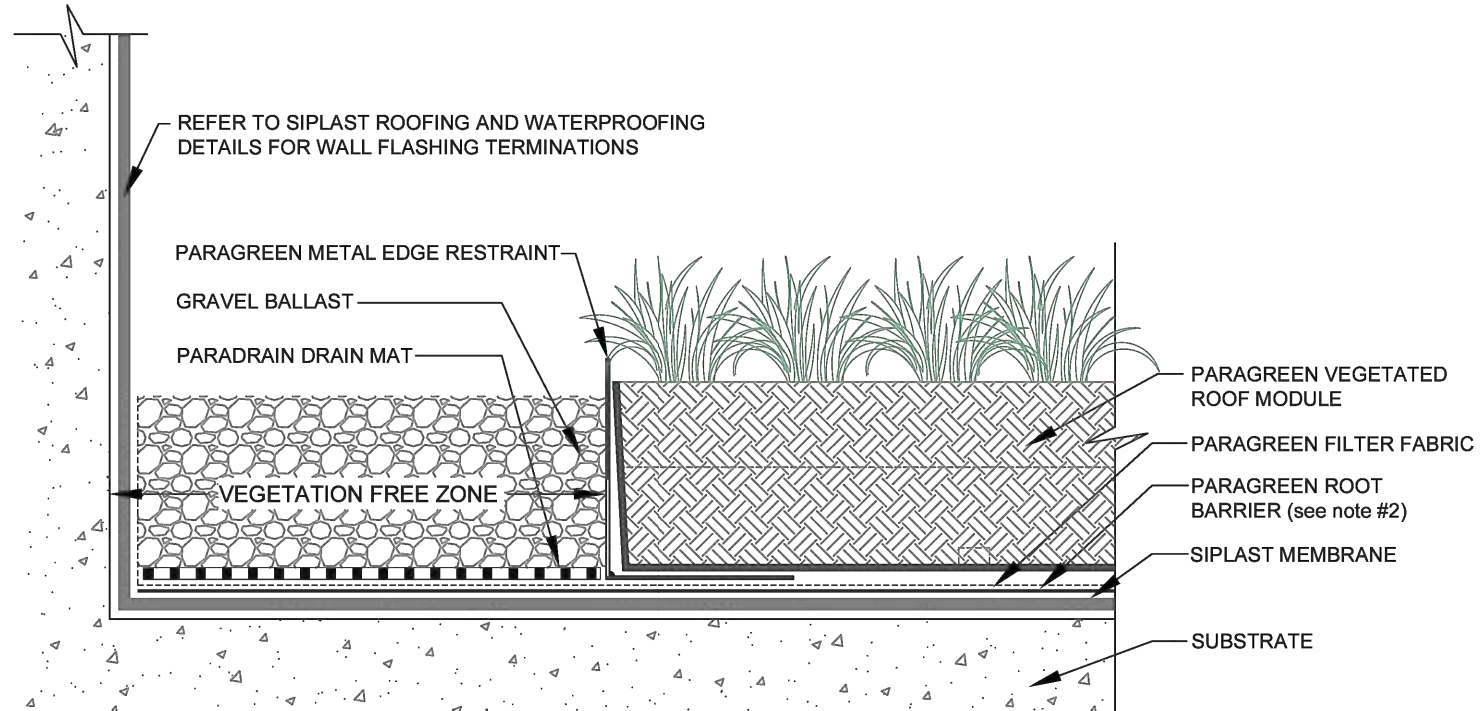

- NOTES:
1. THE VEGETATED ROOF ASSEMBLY IS SHOWN FOR REFERENCE PURPOSES ONLY. DIMENSIONS OF COMPONENTS WILL VARY ACCORDING TO SPECIFIC BUILDING SIZE INSULATION, GROWING MEDIUM AND PERIMETER COMPONENTS.
 2. ROOT BARRIER IS OPTIONAL WITH PARAPRO OR PARAFLEX MEMBRANE SYSTEMS.
 3. REQUIREMENTS AND RECOMMENDATIONS DETAILED IN CURRENT SIPLAST SPECIFICATIONS SHALL APPLY IN ADDITION TO THE ABOVE DRAWING.
 4. DESIGNER OF RECORD TO VERIFY CAPACITY OF DECK/SUBSTRATE TO ACCOMMODATE LOAD OF THE OVERBURDEN COMPONENTS.

CAUTION: SIPLAST RECOMMENDS THAT ALL PRACTICES PERTAINING TO INDUSTRY STANDARD TORCH SAFETY REQUIREMENTS AND GUIDELINES BE FOLLOWED. THIS INCLUDES PERFORMING A FIRE WATCH FOLLOWING ANY TORCH APPLICATIONS. ALWAYS HAVE APPROVED FIRE EXTINGUISHING EQUIPMENT NEARBY WHEN USING A TORCH.

Scale: NTS	REF: VEGETATION FREE ZONE AT WALL - PARAGREEN VEGETATED ROOF MODULE - UNINSULATED	Detail Number: DE-VEG-48-05s
 14911 Quorum Drive, Suite 600 - Dallas, Texas - 75254 (800) 922-8800 www.siplast.com		Rev: 02.06.2024

For full size PDF or DWG drawing go to siplast.com and type the detail number in the search bar.

VEGETATION FREE ZONE AT WALL (pavers) PARAGREEN VEGETATED ROOF MODULE - UNINSULATED

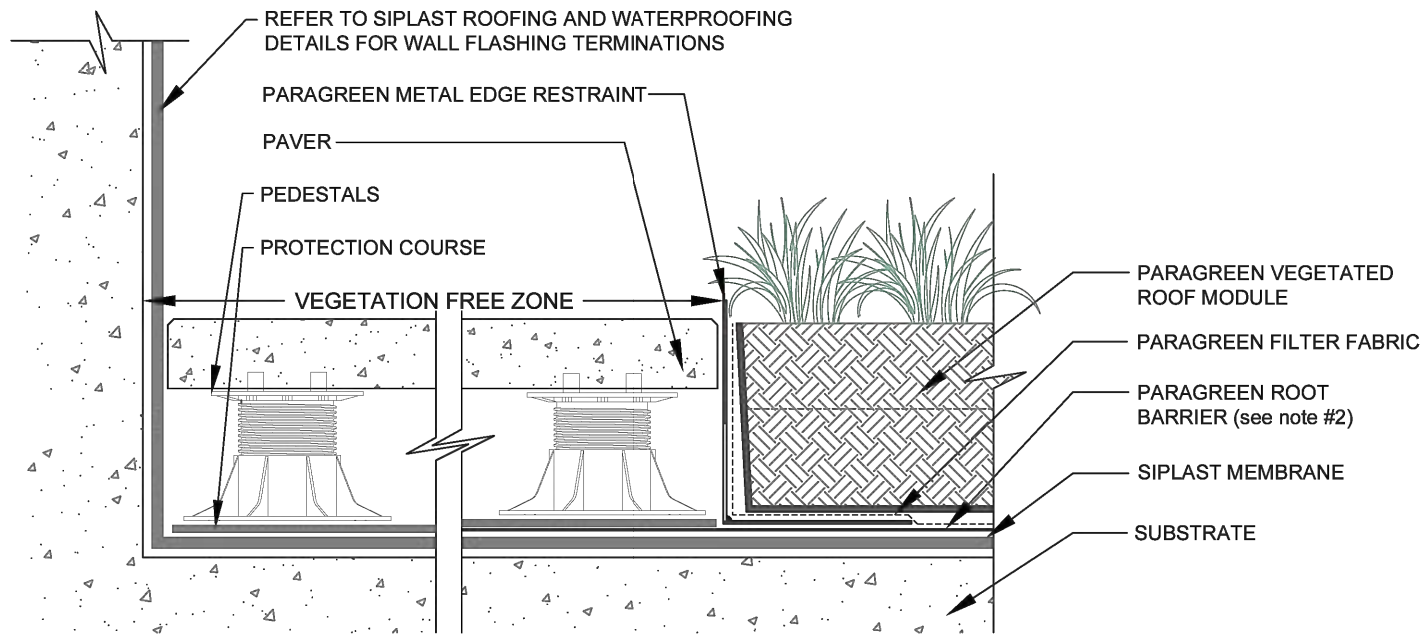

NOTES:

1. THE VEGETATED ROOF ASSEMBLY IS SHOWN FOR REFERENCE PURPOSES ONLY. DIMENSIONS OF COMPONENTS WILL VARY ACCORDING TO SPECIFIC BUILDING SIZE INSULATION, GROWING MEDIUM AND PERIMETER COMPONENTS.
2. ROOT BARRIER IS OPTIONAL WITH PARAPRO OR PARAFLEX MEMBRANE SYSTEMS.
3. REQUIREMENTS AND RECOMMENDATIONS DETAILED IN CURRENT SIPLAST SPECIFICATIONS SHALL APPLY IN ADDITION TO THE ABOVE DRAWING.
4. DESIGNER OF RECORD TO VERIFY CAPACITY OF DECK/SUBSTRATE TO ACCOMMODATE LOAD OF THE OVERBURDEN COMPONENTS.

CAUTION: SIPLAST RECOMMENDS THAT ALL PRACTICES PERTAINING TO INDUSTRY STANDARD TORCH SAFETY REQUIREMENTS AND GUIDELINES BE FOLLOWED. THIS INCLUDES PERFORMING A FIRE WATCH FOLLOWING ANY TORCH APPLICATIONS. ALWAYS HAVE APPROVED FIRE EXTINGUISHING EQUIPMENT NEARBY WHEN USING A TORCH.

Scale: NTS

REF: VEGETATION FREE ZONE AT WALL - PARAGREEN VEGETATED ROOF MODULE - UNINSULATED

Detail Number:
DE-VEG-48-05t



14911 Quorum Drive, Suite 600 - Dallas, Texas - 75254 (800) 922-8800

www.siplast.com

Rev: 02.06.2024

For full size PDF or DWG drawing go to siplast.com and type the detail number in the search bar.

[Return to Master Table of Contents](#)

[Return to Vegetated Roof Module Uninsulated Details Table of Contents](#)

**VEGETATION FREE ZONE AT PARAPET (gravel ballast)
PARAGREEN VEGETATED ROOF MODULE - UNINSULATED**

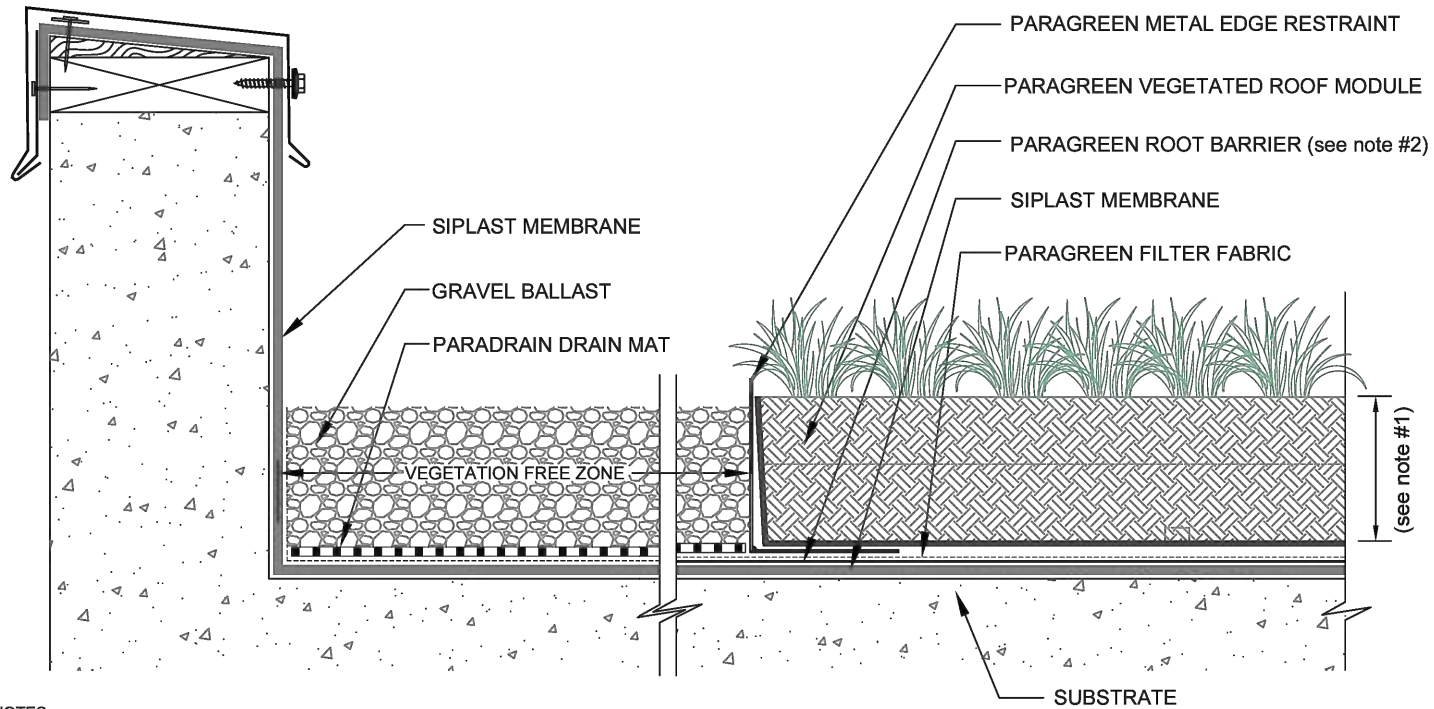

NOTES:

1. THE VEGETATED ROOF ASSEMBLY IS SHOWN FOR REFERENCE PURPOSES ONLY. DIMENSIONS OF COMPONENTS WILL VARY ACCORDING TO SPECIFIC BUILDING SIZE INSULATION, GROWING MEDIUM AND PERIMETER COMPONENTS.
2. ROOT BARRIER IS OPTIONAL WITH PARAPRO OR PARAFLEX MEMBRANE SYSTEMS.
3. REQUIREMENTS AND RECOMMENDATIONS DETAILED IN CURRENT SIPLAST SPECIFICATIONS SHALL APPLY IN ADDITION TO THE ABOVE DRAWING.
4. DESIGNER OF RECORD TO VERIFY CAPACITY OF DECK/SUBSTRATE TO ACCOMMODATE LOAD OF THE OVERBURDEN COMPONENTS.

CAUTION: SIPLAST RECOMMENDS THAT ALL PRACTICES PERTAINING TO INDUSTRY STANDARD TORCH SAFETY REQUIREMENTS AND GUIDELINES BE FOLLOWED. THIS INCLUDES PERFORMING A FIRE WATCH FOLLOWING ANY TORCH APPLICATIONS. ALWAYS HAVE APPROVED FIRE EXTINGUISHING EQUIPMENT NEARBY WHEN USING A TORCH.

Scale: NTS	REF: VEGETATION FREE ZONE PARAPET - PARAGREEN VEGETATED ROOF MODULE - UNINSULATED	Detail Number: DE-VEG-48-05u
 14911 Quorum Drive, Suite 600 - Dallas, Texas - 75254 (800) 922-8800 www.siplast.com		Rev: 02.06.2024

For full size PDF or DWG drawing go to siplast.com and type the detail number in the search bar.

**VEGETATION FREE ZONE AT PARAPET (paver)
PARAGREEN VEGETATED ROOF MODULE - UNINSULATED**

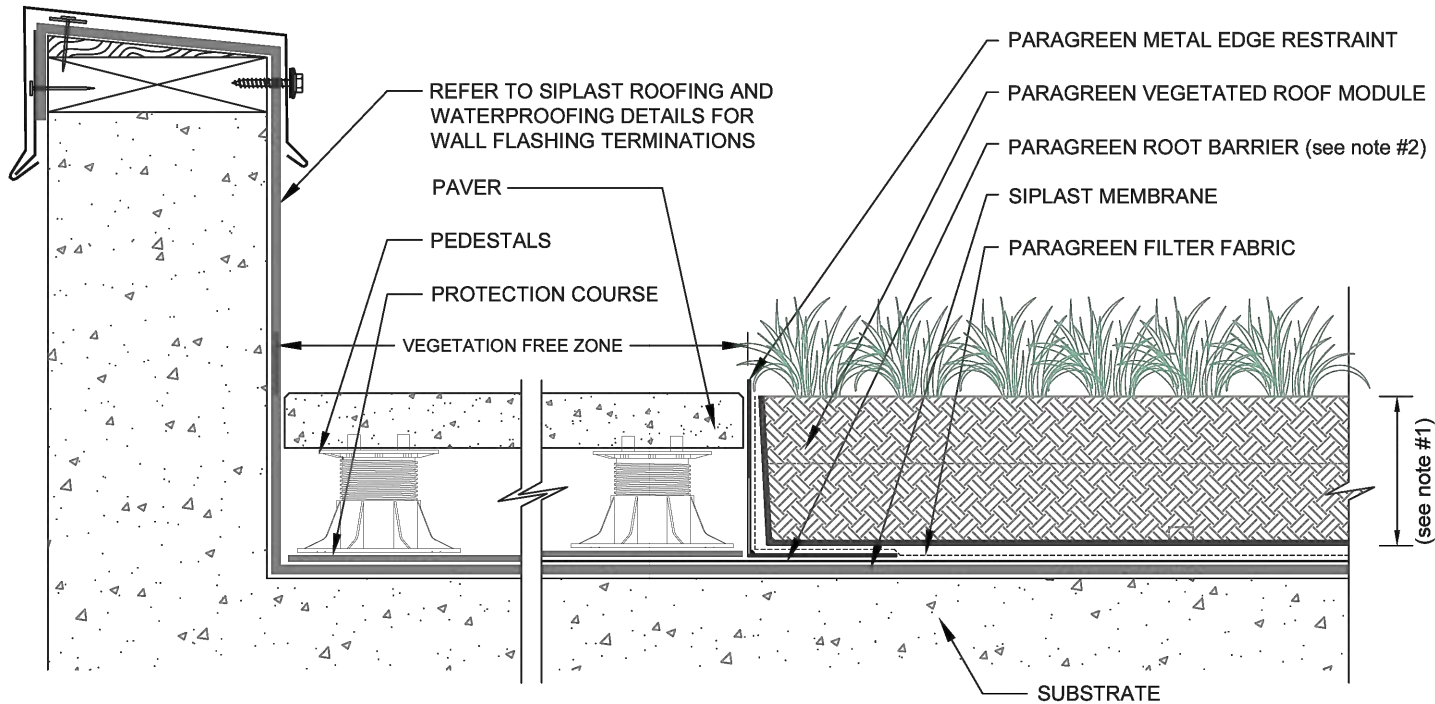

NOTES:

1. THE VEGETATED ROOF ASSEMBLY IS SHOWN FOR REFERENCE PURPOSES ONLY. DIMENSIONS OF COMPONENTS WILL VARY ACCORDING TO SPECIFIC BUILDING SIZE INSULATION, GROWING MEDIUM AND PERIMETER COMPONENTS.
2. ROOT BARRIER IS OPTIONAL WITH PARAPRO OR PARAFLEX MEMBRANE SYSTEMS.
3. REQUIREMENTS AND RECOMMENDATIONS DETAILED IN CURRENT SIPLAST SPECIFICATIONS SHALL APPLY IN ADDITION TO THE ABOVE DRAWING.
4. DESIGNER OF RECORD TO VERIFY CAPACITY OF DECK/SUBSTRATE TO ACCOMMODATE LOAD OF THE OVERBURDEN COMPONENTS.

CAUTION: SIPLAST RECOMMENDS THAT ALL PRACTICES PERTAINING TO INDUSTRY STANDARD TORCH SAFETY REQUIREMENTS AND GUIDELINES BE FOLLOWED. THIS INCLUDES PERFORMING A FIRE WATCH FOLLOWING ANY TORCH APPLICATIONS. ALWAYS HAVE APPROVED FIRE EXTINGUISHING EQUIPMENT NEARBY WHEN USING A TORCH.

Scale: NTS	REF: VEGETATION FREE ZONE PARAPET - PARAGREEN VEGETATED ROOF MODULE - UNINSULATED	Detail Number: DE-VEG-48-05v
 14911 Quorum Drive, Suite 600 - Dallas, Texas - 75254 (800) 922-8800 www.siplast.com		Rev: 02.06.2024

For full size PDF or DWG drawing go to siplast.com and type the detail number in the search bar.

[Return to Master Table of Contents](#)

[Return to Vegetated Roof Module Uninsulated Details Table of Contents](#)

VEGETATED ROOF MODULE ASSEMBLY
PARAGREEN VEGETATED ROOF MODULE - UNINSULATED

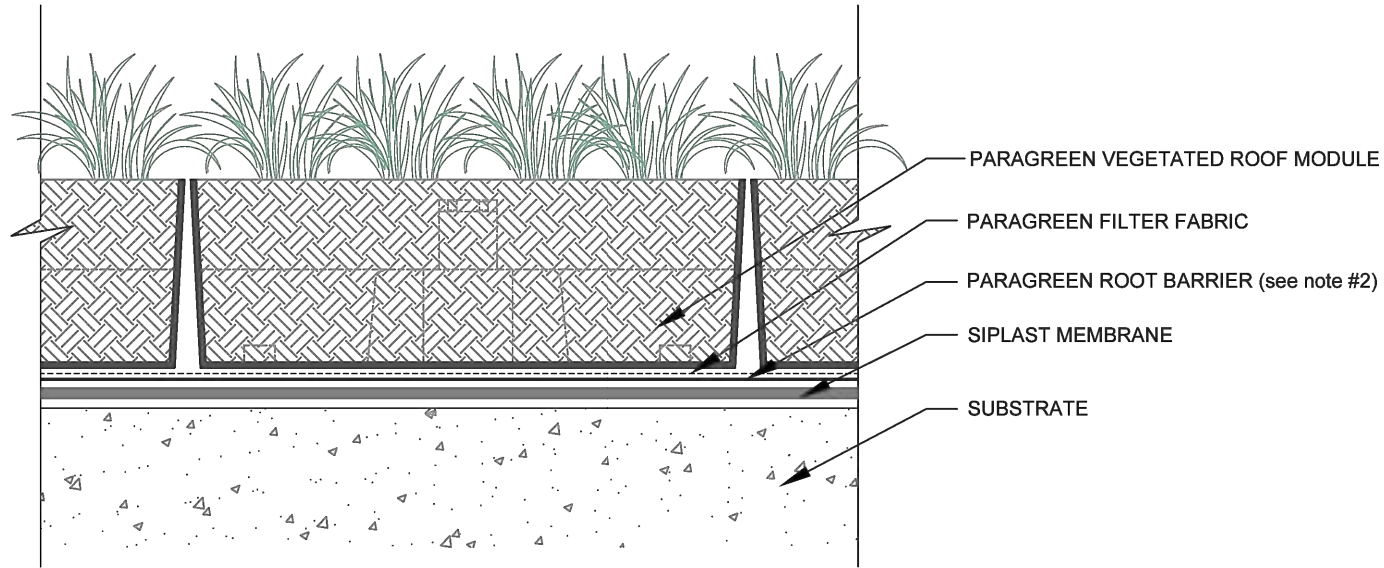

NOTES:

1. THE VEGETATED ROOF ASSEMBLY IS SHOWN FOR REFERENCE PURPOSES ONLY. DIMENSIONS OF COMPONENTS WILL VARY ACCORDING TO SPECIFIC BUILDING SIZE, INSULATION, GROWING MEDIUM AND PERIMETER COMPONENTS.
2. ROOT BARRIER IS OPTIONAL WITH PARAPRO OR PARAFLEX MEMBRANE SYSTEMS.
3. REQUIREMENTS AND RECOMMENDATIONS DETAILED IN CURRENT SIPLAST SPECIFICATIONS SHALL APPLY IN ADDITION TO THE ABOVE DRAWING.
4. DESIGNER OF RECORD TO VERIFY CAPACITY OF DECK/SUBSTRATE TO ACCOMMODATE LOAD OF THE OVERBURDEN COMPONENTS.

CAUTION: SIPLAST RECOMMENDS THAT ALL PRACTICES PERTAINING TO INDUSTRY STANDARD TORCH SAFETY REQUIREMENTS AND GUIDELINES BE FOLLOWED. THIS INCLUDES PERFORMING A FIRE WATCH FOLLOWING ANY TORCH APPLICATIONS. ALWAYS HAVE APPROVED FIRE EXTINGUISHING EQUIPMENT NEARBY WHEN USING A TORCH.

Scale: NTS

REF: PARAGREEN VEGETATED ROOF MODULE - UNINSULATED

Detail Number:
DE-VEG-48-07n



14911 Quorum Drive, Suite 600 - Dallas, Texas - 75254 (800) 922-8800

www.siplast.com

Rev: 02.06.2024

For full size PDF or DWG drawing go to siplast.com and type the detail number in the search bar.

[Return to Master Table of Contents](#)

[Return to Vegetated Roof Module Uninsulated Details Table of Contents](#)

VEGETATED ROOF MODULE ASSEMBLY
PARAGREEN VEGETATED ROOF MODULE - UNINSULATED - TERANAP

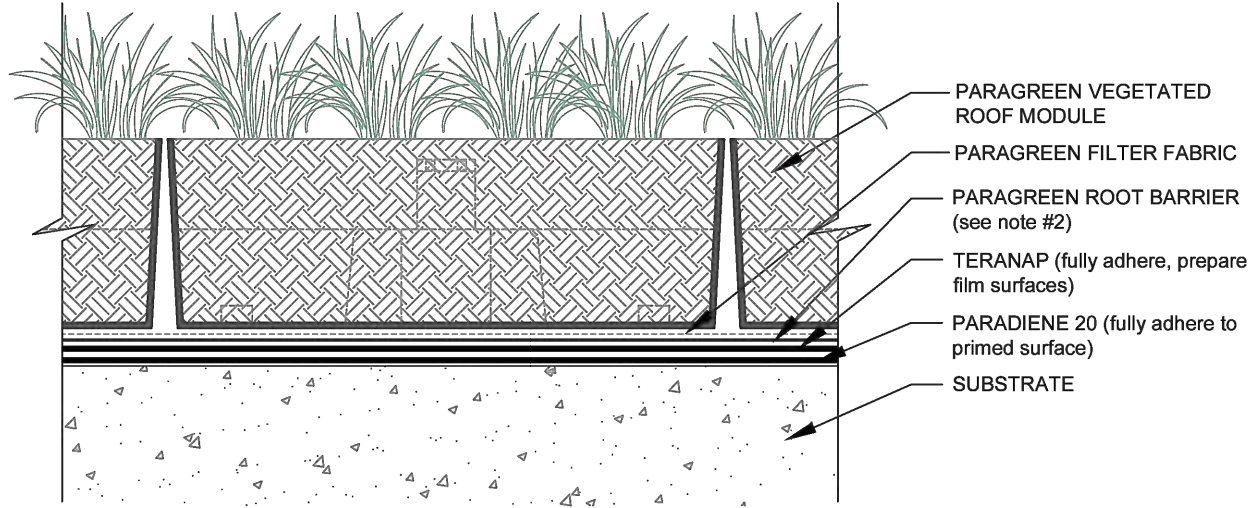

NOTES:

1. THE VEGETATED ROOF ASSEMBLY IS SHOWN FOR REFERENCE PURPOSES ONLY. DIMENSIONS OF COMPONENTS WILL VARY ACCORDING TO SPECIFIC BUILDING SIZE INSULATION, GROWING MEDIUM AND PERIMETER COMPONENTS.
2. REQUIREMENTS AND RECOMMENDATIONS DETAILED IN CURRENT SIPLAST SPECIFICATIONS SHALL APPLY IN ADDITION TO THE ABOVE DRAWING.
3. DESIGNER OF RECORD TO VERIFY CAPACITY OF DECK/SUBSTRATE TO ACCOMMODATE LOAD OF THE OVERBURDEN COMPONENTS.

CAUTION: SIPLAST RECOMMENDS THAT ALL PRACTICES PERTAINING TO INDUSTRY STANDARD TORCH SAFETY REQUIREMENTS AND GUIDELINES BE FOLLOWED. THIS INCLUDES PERFORMING A FIRE WATCH FOLLOWING ANY TORCH APPLICATIONS. ALWAYS HAVE APPROVED FIRE EXTINGUISHING EQUIPMENT NEARBY WHEN USING A TORCH.

Scale: NTS	REF: PARAGREEN VEGETATED ROOF MODULE - UNINSULATED - TERANAP	Detail Number: DE-VEG-48-070
 14911 Quorum Drive, Suite 600 - Dallas, Texas - 75254 (800) 922-8800 www.siplast.com		Rev: 02.06.2024

For full size PDF or DWG drawing go to siplast.com and type the detail number in the search bar.

[Return to Master Table of Contents](#)

[Return to Vegetated Roof Module Uninsulated Details Table of Contents](#)

VEGETATED ROOF MODULE ASSEMBLY
PARAGREEN VEGETATED ROOF MODULE - UNINSULATED - PARAPRO

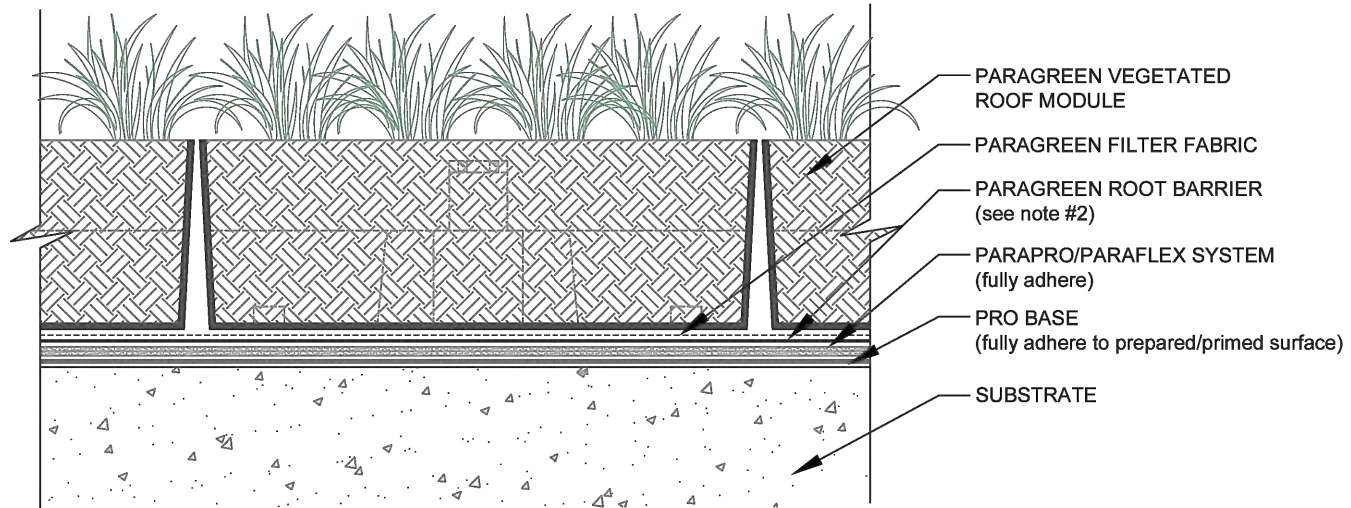

NOTES:

1. THE VEGETATED ROOF ASSEMBLY IS SHOWN FOR REFERENCE PURPOSES ONLY. DIMENSIONS OF COMPONENTS WILL VARY ACCORDING TO SPECIFIC BUILDING SIZE INSULATION, GROWING MEDIUM AND PERIMETER COMPONENTS.
2. ROOT BARRIER IS OPTIONAL WITH PARAPRO OR PARAFLEX MEMBRANE SYSTEMS.
3. REQUIREMENTS AND RECOMMENDATIONS DETAILED IN CURRENT SIPLAST SPECIFICATIONS SHALL APPLY IN ADDITION TO THE ABOVE DRAWING.
4. DESIGNER OF RECORD TO VERIFY CAPACITY OF DECK/SUBSTRATE TO ACCOMMODATE LOAD OF THE OVERBURDEN COMPONENTS.

CAUTION: SIPLAST RECOMMENDS THAT ALL PRACTICES PERTAINING TO INDUSTRY STANDARD TORCH SAFETY REQUIREMENTS AND GUIDELINES BE FOLLOWED. THIS INCLUDES PERFORMING A FIRE WATCH FOLLOWING ANY TORCH APPLICATIONS. ALWAYS HAVE APPROVED FIRE EXTINGUISHING EQUIPMENT NEARBY WHEN USING A TORCH.

Scale: NTS	REF: PARAGREEN VEGETATED ROOF MODULE - UNINSULATED - PARAPRO	Detail Number: DE-VEG-48-07p
 14911 Quorum Drive, Suite 600 - Dallas, Texas - 75254 (800) 922-8800 www.siplast.com		Rev: 02.06.2024

For full size PDF or DWG drawing go to siplast.com and type the detail number in the search bar.

[Return to Master Table of Contents](#)

[Return to Vegetated Roof Module Uninsulated Details Table of Contents](#)

TRANSITION TO GRAVEL BALLAST SURFACE
PARAGREEN VEGETATED ROOF MODULE - UNINSULATED

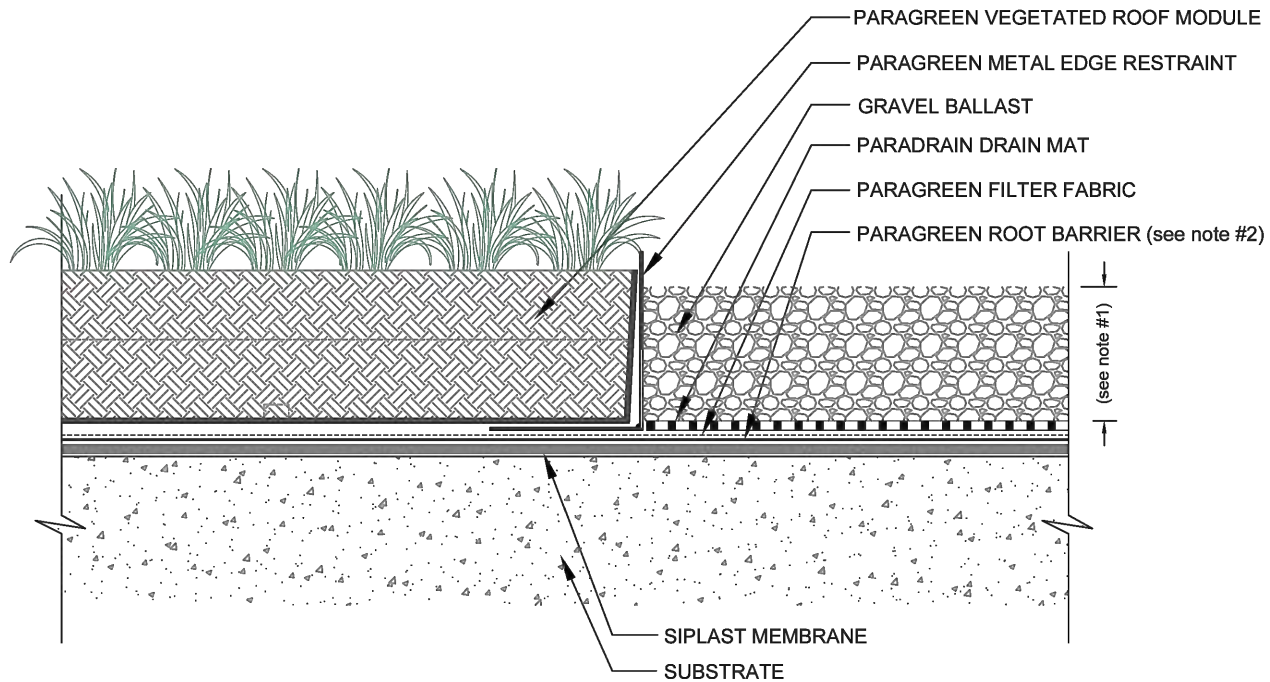

NOTES:

1. THE VEGETATED ROOF ASSEMBLY IS SHOWN FOR REFERENCE PURPOSES ONLY. DIMENSIONS OF COMPONENTS WILL VARY ACCORDING TO SPECIFIC BUILDING SIZE INSULATION, GROWING MEDIUM AND PERIMETER COMPONENTS.
2. ROOT BARRIER IS OPTIONAL WITH PARAPRO OR PARAFLEX MEMBRANE SYSTEMS.
3. REQUIREMENTS AND RECOMMENDATIONS DETAILED IN CURRENT SIPLAST SPECIFICATIONS SHALL APPLY IN ADDITION TO THE ABOVE DRAWING.
4. DESIGNER OF RECORD TO VERIFY CAPACITY OF DECK/SUBSTRATE TO ACCOMMODATE LOAD OF THE OVERBURDEN COMPONENTS.

CAUTION: SIPLAST RECOMMENDS THAT ALL PRACTICES PERTAINING TO INDUSTRY STANDARD TORCH SAFETY REQUIREMENTS AND GUIDELINES BE FOLLOWED. THIS INCLUDES PERFORMING A FIRE WATCH FOLLOWING ANY TORCH APPLICATIONS. ALWAYS HAVE APPROVED FIRE EXTINGUISHING EQUIPMENT NEARBY WHEN USING A TORCH.

Scale: NTS	REF: TRANSITION TO GRAVEL BALLAST - PARAGREEN VEGETATED ROOF MODULE - UNINSULATED	Detail Number: DE-VEG-48-13b
 14911 Quorum Drive, Suite 600 - Dallas, Texas - 75254 (800) 922-8800 www.siplast.com		Rev: 02.06.2024

For full size PDF or DWG drawing go to siplast.com and type the detail number in the search bar.

IX. Paragreen Vegetated Roof Module - (IRMA)

<u>Cast in Place Curb - Paragreen Vegetated Roof Module - IRMA</u>	<u>DE-VEG-49-01l</u>
<u>Roof Drain - Paragreen Vegetated Roof Module - IRMA</u>	<u>DE-VEG-49-02a</u>
<u>Waste Stack - Paragreen Vegetated Roof Module - IRMA</u>	<u>DE-VEG-49-03a</u>
<u>Drain-Through Gravel Stop - Paragreen Vegetated Roof Module - IRMA</u>	<u>DE-VEG-49-04g</u>
<u>Termination at Pavers - Paragreen Vegetated Roof Module - IRMA</u>	<u>DE-VEG-49-05m</u>
<u>Vegetation Free Zone at Wall (ballast) - Paragreen Vegetated Roof Module - IRMA</u>	<u>DE-VEG-49-05s</u>
<u>Vegetation Free Zone at Wall (paver) - Paragreen Vegetated Roof Module - IRMA</u>	<u>DE-VEG-49-05t</u>
<u>Vegetation Free Zone at Parapet (ballast) - Paragreen Vegetated Roof Module - IRMA</u>	<u>DE-VEG-49-05u</u>
<u>Vegetation Free Zone at Parapet (paver) - Paragreen Vegetated Roof Module - IRMA</u>	<u>DE-VEG-49-05v</u>
<u>Paragreen Extensive Assembly - Paragreen Vegetated Roof Module - IRMA</u>	<u>DE-VEG-49-07n</u>
<u>Paragreen Extensive Assembly - Paragreen Vegetated Roof Module - IRMA - Teranap</u>	<u>DE-VEG-49-07o</u>
<u>Paragreen Extensive Assembly - Paragreen Vegetated Roof Module - IRMA - Parapro/Paraflex</u>	<u>DE-VEG-49-07p</u>
<u>Transition to Gravel Ballast - Paragreen Vegetated Roof Module - IRMA</u>	<u>DE-VEG-49-13b</u>

CAST IN PLACE CURB PARAGREEN VEGETATED ROOF MODULE - IRMA

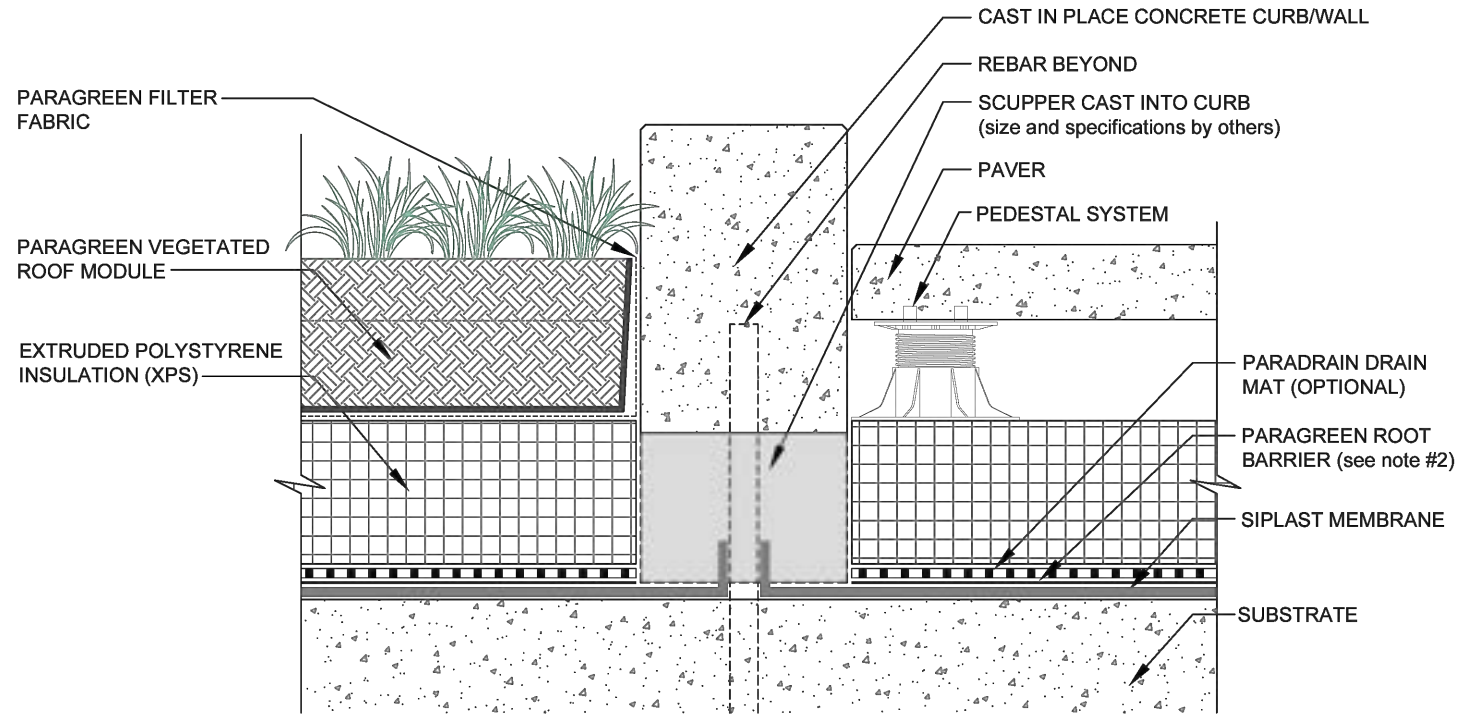

NOTES:

1. THE VEGETATED ROOF ASSEMBLY IS SHOWN FOR REFERENCE PURPOSES ONLY. DIMENSIONS OF COMPONENTS WILL VARY ACCORDING TO SPECIFIC BUILDING SIZE INSULATION, GROWING MEDIUM AND PERIMETER COMPONENTS.
2. ROOT BARRIER IS OPTIONAL WITH PARAPRO OR PARAFLEX MEMBRANE SYSTEMS.
3. REQUIREMENTS AND RECOMMENDATIONS DETAILED IN CURRENT SIPLAST SPECIFICATIONS SHALL APPLY IN ADDITION TO THE ABOVE DRAWING.
4. DESIGNER OF RECORD TO VERIFY CAPACITY OF DECK/SUBSTRATE TO ACCOMMODATE LOAD OF THE OVERBURDEN COMPONENTS.

CAUTION: SIPLAST RECOMMENDS THAT ALL PRACTICES PERTAINING TO INDUSTRY STANDARD TORCH SAFETY REQUIREMENTS AND GUIDELINES BE FOLLOWED. THIS INCLUDES PERFORMING A FIRE WATCH FOLLOWING ANY TORCH APPLICATIONS. ALWAYS HAVE APPROVED FIRE EXTINGUISHING EQUIPMENT NEARBY WHEN USING A TORCH.

Scale: NTS	REF: CAST IN PLACE CURB - PARAGREEN VEGETATED ROOF MODULE - IRMA	Detail Number: DE-VEG-49-011
 14911 Quorum Drive, Suite 600 - Dallas, Texas - 75254 (800) 922-8800 www.siplast.com		Rev: 01.29.2024

For full size PDF or DWG drawing go to siplast.com and type the detail number in the search bar.

ROOF DRAIN

PARAGREEN VEGETATED ROOF MODULE - IRMA

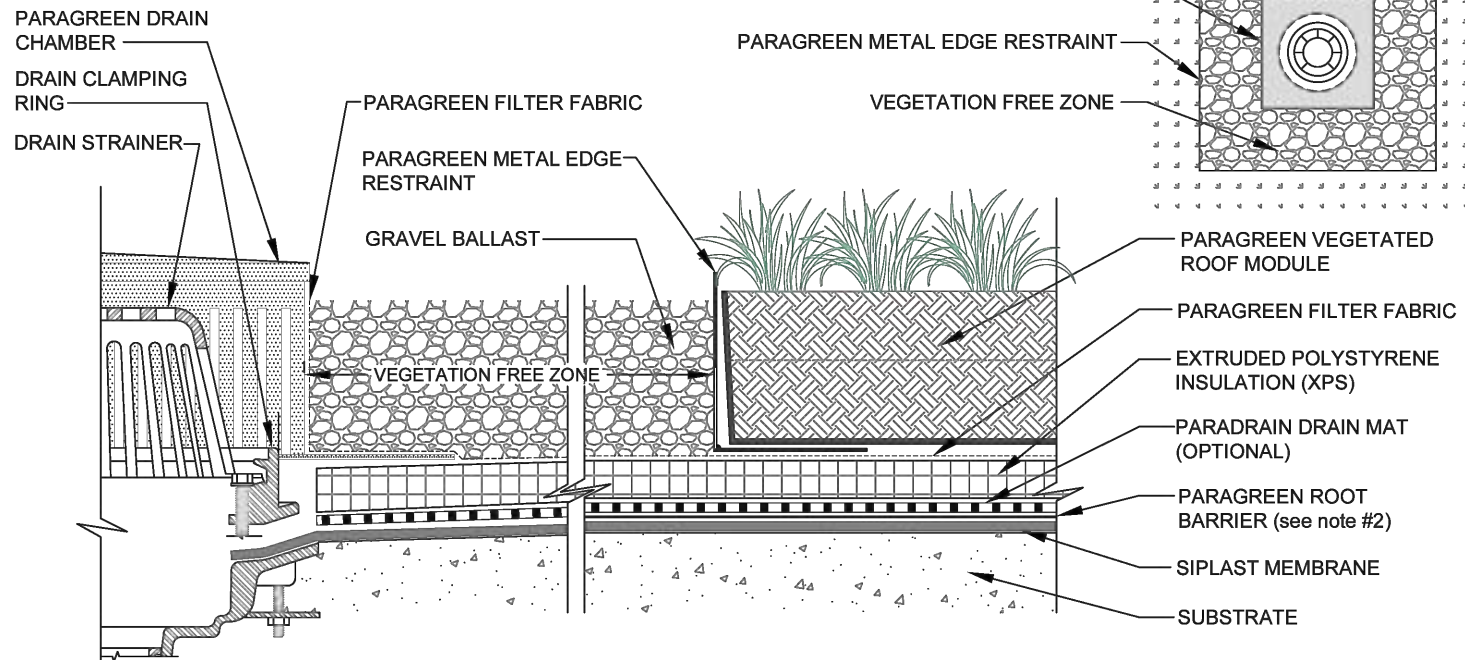

NOTES:

1. THE VEGETATED ROOF ASSEMBLY IS SHOWN FOR REFERENCE PURPOSES ONLY. DIMENSIONS OF COMPONENTS WILL VARY ACCORDING TO SPECIFIC BUILDING SIZE INSULATION, GROWING MEDIUM AND PERIMETER COMPONENTS.
2. ROOT BARRIER IS OPTIONAL WITH PARAPRO OR PARAFLEX MEMBRANE SYSTEMS.
3. REQUIREMENTS AND RECOMMENDATIONS DETAILED IN CURRENT SIPLAST SPECIFICATIONS SHALL APPLY IN ADDITION TO THE ABOVE DRAWING.
4. DESIGNER OF RECORD TO VERIFY CAPACITY OF DECK/SUBSTRATE TO ACCOMMODATE LOAD OF THE OVERBURDEN COMPONENTS.

CAUTION: SIPLAST RECOMMENDS THAT ALL PRACTICES PERTAINING TO INDUSTRY STANDARD TORCH SAFETY REQUIREMENTS AND GUIDELINES BE FOLLOWED. THIS INCLUDES PERFORMING A FIRE WATCH FOLLOWING ANY TORCH APPLICATIONS. ALWAYS HAVE APPROVED FIRE EXTINGUISHING EQUIPMENT NEARBY WHEN USING A TORCH.

Scale: NTS

REF: ROOF DRAIN - PARAGREEN VEGETATED ROOF MODULE - IRMA

Detail Number:
DE-VEG-49-02a



14911 Quorum Drive, Suite 600 - Dallas, Texas - 75254 (800) 922-8800

www.siplast.com

Rev: 01.26.2024

For full size PDF or DWG drawing go to siplast.com and type the detail number in the search bar.

[Return to Master Table of Contents](#)

[Return to Vegetated Roof Module IRMA Details Table of Contents](#)

WASTE STACK

PARAGREEN VEGETATED ROOF MODULE - IRMA

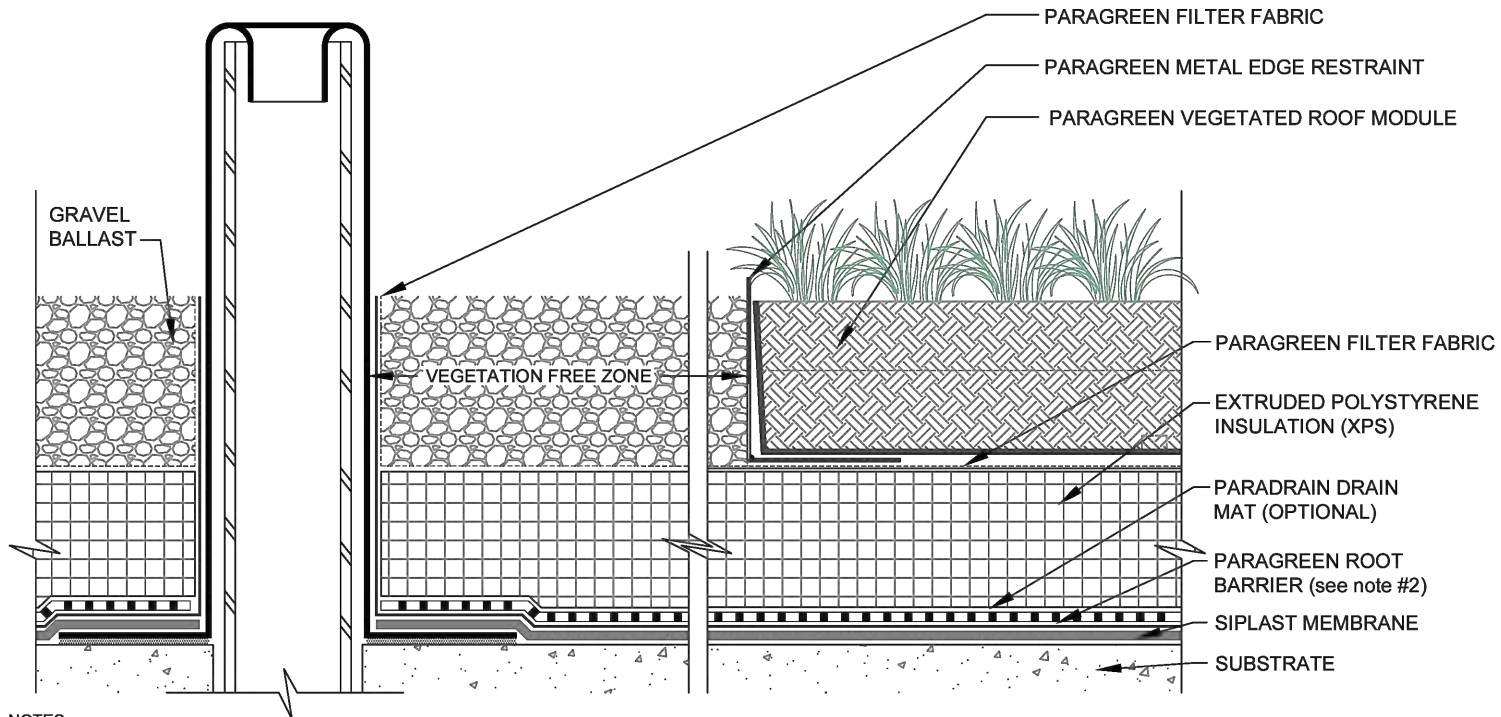

NOTES:

1. THE VEGETATED ROOF ASSEMBLY IS SHOWN FOR REFERENCE PURPOSES ONLY. DIMENSIONS OF COMPONENTS WILL VARY ACCORDING TO SPECIFIC BUILDING SIZE INSULATION, GROWING MEDIUM AND PERIMETER COMPONENTS.
2. ROOT BARRIER IS OPTIONAL WITH PARAPRO OR PARAFLEX MEMBRANE SYSTEMS.
3. REQUIREMENTS AND RECOMMENDATIONS DETAILED IN CURRENT SIPLAST SPECIFICATIONS SHALL APPLY IN ADDITION TO THE ABOVE DRAWING.
4. DESIGNER OF RECORD TO VERIFY CAPACITY OF DECK/SUBSTRATE TO ACCOMMODATE LOAD OF THE OVERBURDEN COMPONENTS.

CAUTION: SIPLAST RECOMMENDS THAT ALL PRACTICES PERTAINING TO INDUSTRY STANDARD TORCH SAFETY REQUIREMENTS AND GUIDELINES BE FOLLOWED. THIS INCLUDES PERFORMING A FIRE WATCH FOLLOWING ANY TORCH APPLICATIONS. ALWAYS HAVE APPROVED FIRE EXTINGUISHING EQUIPMENT NEARBY WHEN USING A TORCH.

Scale: NTS

REF: WASTE STACK - PARAGREEN VEGETATED ROOF MODULE - IRMA

Detail Number:
DE-VEG-49-03a



14911 Quorum Drive, Suite 600 - Dallas, Texas - 75254 (800) 922-8800

www.siplast.com

Rev: 01.26.2024

For full size PDF or DWG drawing go to siplast.com and type the detail number in the search bar.

[Return to Master Table of Contents](#)

[Return to Vegetated Roof Module IRMA Details Table of Contents](#)

DRAIN-THROUGH GRAVEL STOP
PARAGREEN VEGETATED ROOF MODULE - IRMA

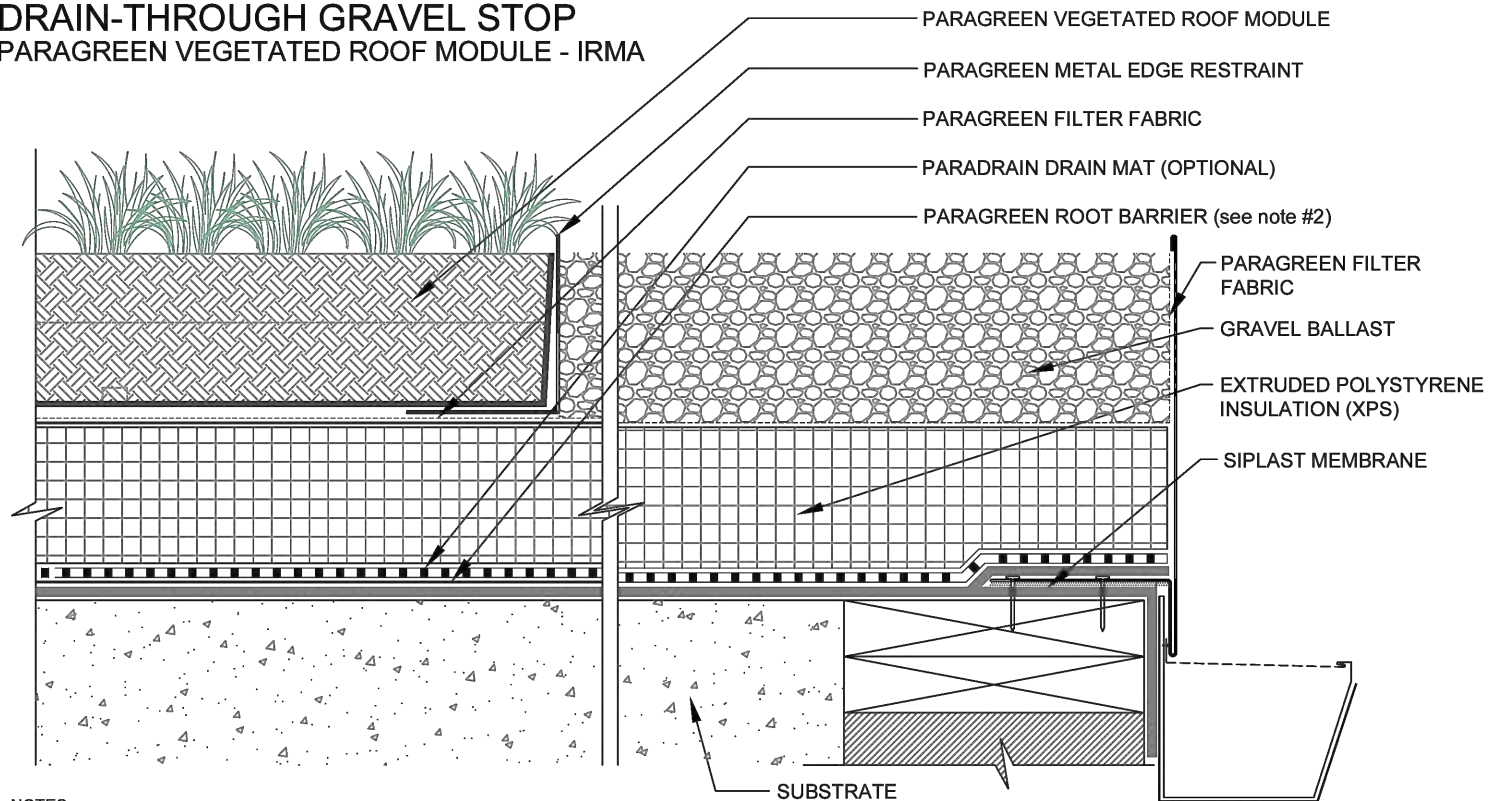

- NOTES:
1. THE VEGETATED ROOF ASSEMBLY IS SHOWN FOR REFERENCE PURPOSES ONLY. DIMENSIONS OF COMPONENTS WILL VARY ACCORDING TO SPECIFIC BUILDING SIZE INSULATION, GROWING MEDIUM AND PERIMETER COMPONENTS.
 2. ROOT BARRIER IS OPTIONAL WITH PARAPRO OR PARAFLEX MEMBRANE SYSTEMS.
 3. REQUIREMENTS AND RECOMMENDATIONS DETAILED IN CURRENT SIPLAST SPECIFICATIONS SHALL APPLY IN ADDITION TO THE ABOVE DRAWING.
 4. DESIGNER OF RECORD TO VERIFY CAPACITY OF DECK/SUBSTRATE TO ACCOMMODATE LOAD OF THE OVERBURDEN COMPONENTS.
- CAUTION: SIPLAST RECOMMENDS THAT ALL PRACTICES PERTAINING TO INDUSTRY STANDARD TORCH SAFETY REQUIREMENTS AND GUIDELINES BE FOLLOWED. THIS INCLUDES PERFORMING A FIRE WATCH FOLLOWING ANY TORCH APPLICATIONS. ALWAYS HAVE APPROVED FIRE EXTINGUISHING EQUIPMENT NEARBY WHEN USING A TORCH.

Scale: NTS	REF: DRAIN-THRU GRAVEL STOP - PARAGREEN VEGETATED ROOF MODULE - IRMA	Detail Number: DE-VEG-49-04g
 14911 Quorum Drive, Suite 600 - Dallas, Texas - 75254 (800) 922-8800 www.siplast.com		Rev: 01.29.2024

For full size PDF or DWG drawing go to siplast.com and type the detail number in the search bar.

TERMINATION AT PAVERS

PARAGREEN VEGETATED ROOF MODULE - IRMA

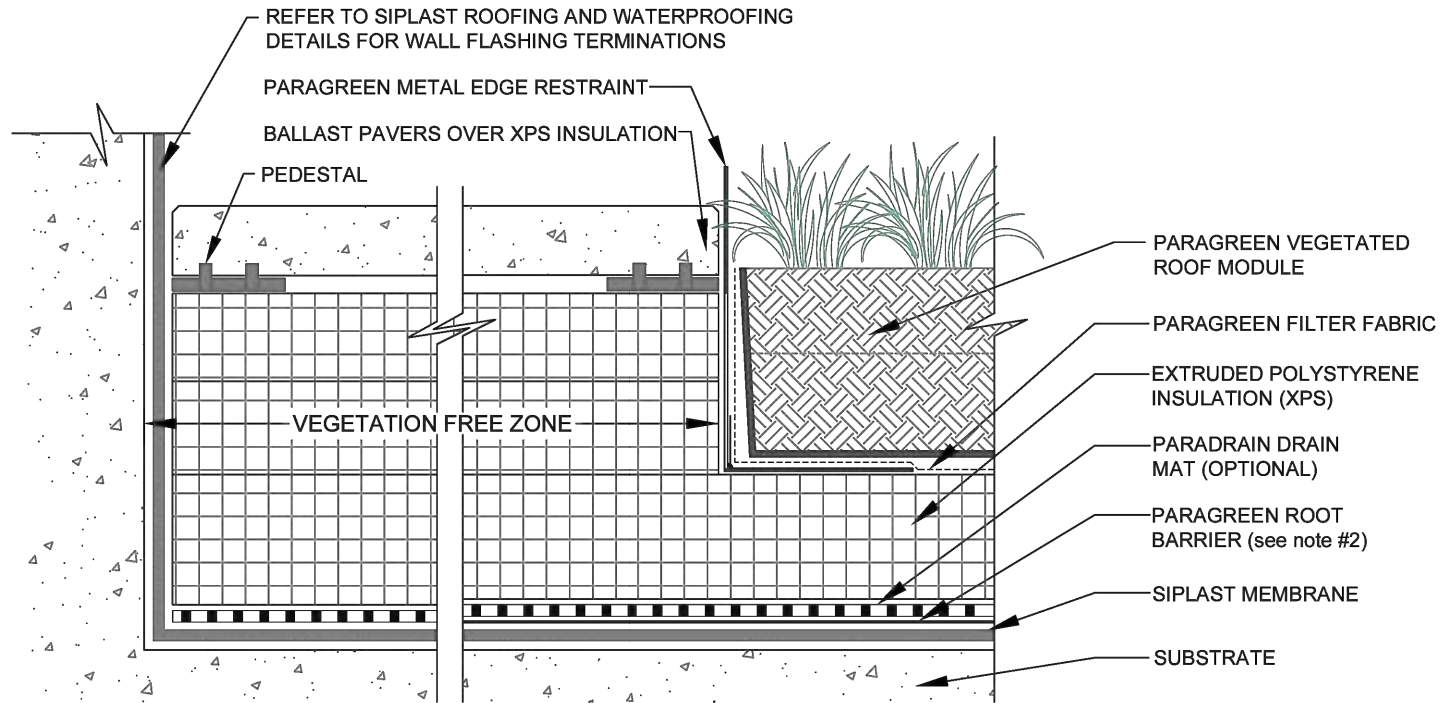

NOTES:

1. THE VEGETATED ROOF ASSEMBLY IS SHOWN FOR REFERENCE PURPOSES ONLY. DIMENSIONS OF COMPONENTS WILL VARY ACCORDING TO SPECIFIC BUILDING SIZE INSULATION, GROWING MEDIUM AND PERIMETER COMPONENTS.
2. ROOT BARRIER IS OPTIONAL WITH PARAPRO OR PARAFLEX MEMBRANE SYSTEMS.
3. REQUIREMENTS AND RECOMMENDATIONS DETAILED IN CURRENT SIPLAST SPECIFICATIONS SHALL APPLY IN ADDITION TO THE ABOVE DRAWING.
4. DESIGNER OF RECORD TO VERIFY CAPACITY OF DECK/SUBSTRATE TO ACCOMMODATE LOAD OF THE OVERBURDEN COMPONENTS.

CAUTION: SIPLAST RECOMMENDS THAT ALL PRACTICES PERTAINING TO INDUSTRY STANDARD TORCH SAFETY REQUIREMENTS AND GUIDELINES BE FOLLOWED. THIS INCLUDES PERFORMING A FIRE WATCH FOLLOWING ANY TORCH APPLICATIONS. ALWAYS HAVE APPROVED FIRE EXTINGUISHING EQUIPMENT NEARBY WHEN USING A TORCH.

Scale: NTS

REF: TERMINATION AT PAVERS - PARAGREEN VEGETATED ROOF MODULE - IRMA

Detail Number:
DE-VEG-49-05m



14911 Quorum Drive, Suite 600 - Dallas, Texas - 75254 (800) 922-8800

www.siplast.com

Rev: 01.26.2024

For full size PDF or DWG drawing go to siplast.com and type the detail number in the search bar.

[Return to Master Table of Contents](#)

[Return to Vegetated Roof Module IRMA Details Table of Contents](#)

VEGETATION FREE ZONE AT WALL (gravel ballast)
PARAGREEN VEGETATED ROOF MODULE - IRMA

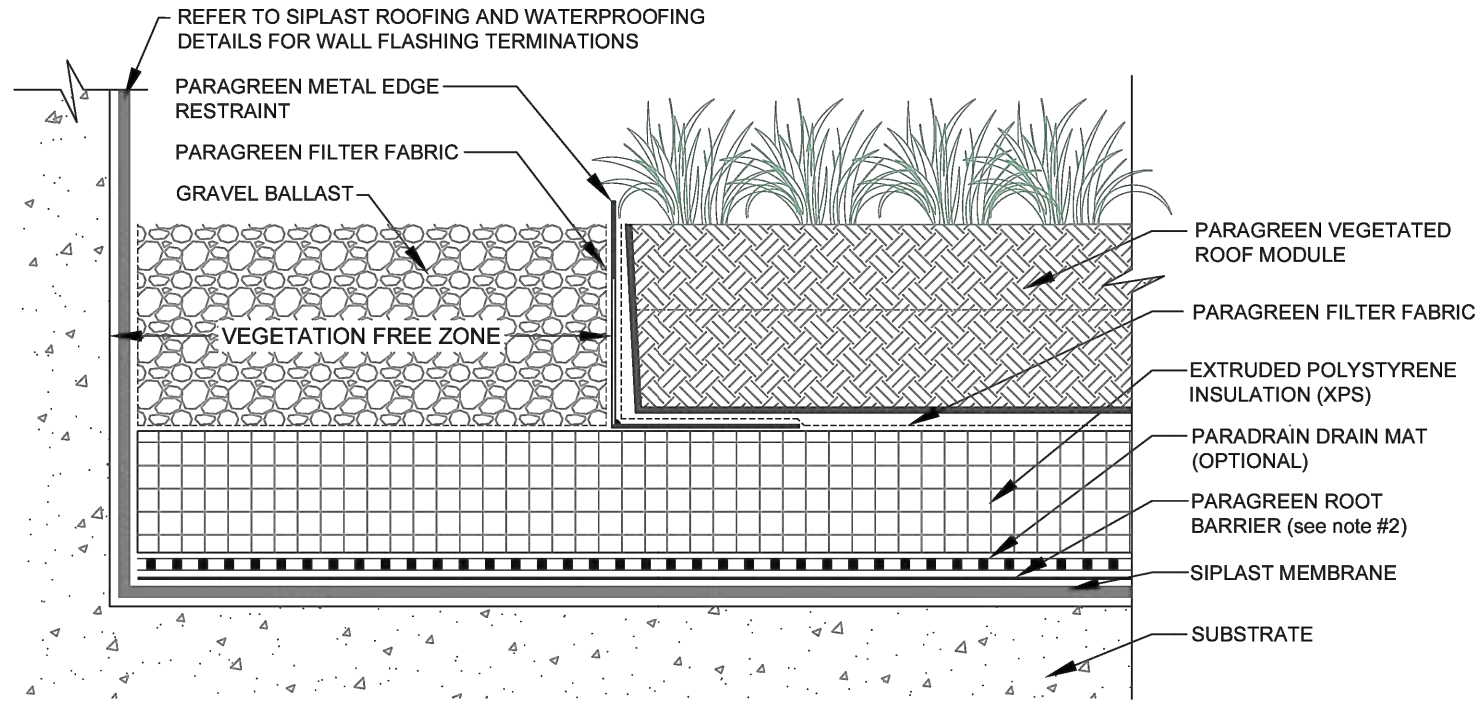

NOTES:

1. THE VEGETATED ROOF ASSEMBLY IS SHOWN FOR REFERENCE PURPOSES ONLY. DIMENSIONS OF COMPONENTS WILL VARY ACCORDING TO SPECIFIC BUILDING SIZE INSULATION, GROWING MEDIUM AND PERIMETER COMPONENTS.
2. ROOT BARRIER IS OPTIONAL WITH PARAPRO OR PARAFLEX MEMBRANE SYSTEMS.
3. REQUIREMENTS AND RECOMMENDATIONS DETAILED IN CURRENT SIPLAST SPECIFICATIONS SHALL APPLY IN ADDITION TO THE ABOVE DRAWING.
4. DESIGNER OF RECORD TO VERIFY CAPACITY OF DECK/SUBSTRATE TO ACCOMMODATE LOAD OF THE OVERBURDEN COMPONENTS.

CAUTION: SIPLAST RECOMMENDS THAT ALL PRACTICES PERTAINING TO INDUSTRY STANDARD TORCH SAFETY REQUIREMENTS AND GUIDELINES BE FOLLOWED. THIS INCLUDES PERFORMING A FIRE WATCH FOLLOWING ANY TORCH APPLICATIONS. ALWAYS HAVE APPROVED FIRE EXTINGUISHING EQUIPMENT NEARBY WHEN USING A TORCH.

Scale: NTS	REF: VEGETATION FREE ZONE AT WALL - PARAGREEN VEGETATED ROOF MODULE - IRMA	Detail Number: DE-VEG-49-05s
 14911 Quorum Drive, Suite 600 - Dallas, Texas - 75254 (800) 922-8800 www.siplast.com		Rev: 01.26.2024

For full size PDF or DWG drawing go to siplast.com and type the detail number in the search bar.

**VEGETATION FREE ZONE AT WALL (pavers)
PARAGREEN VEGETATED ROOF MODULE - IRMA**

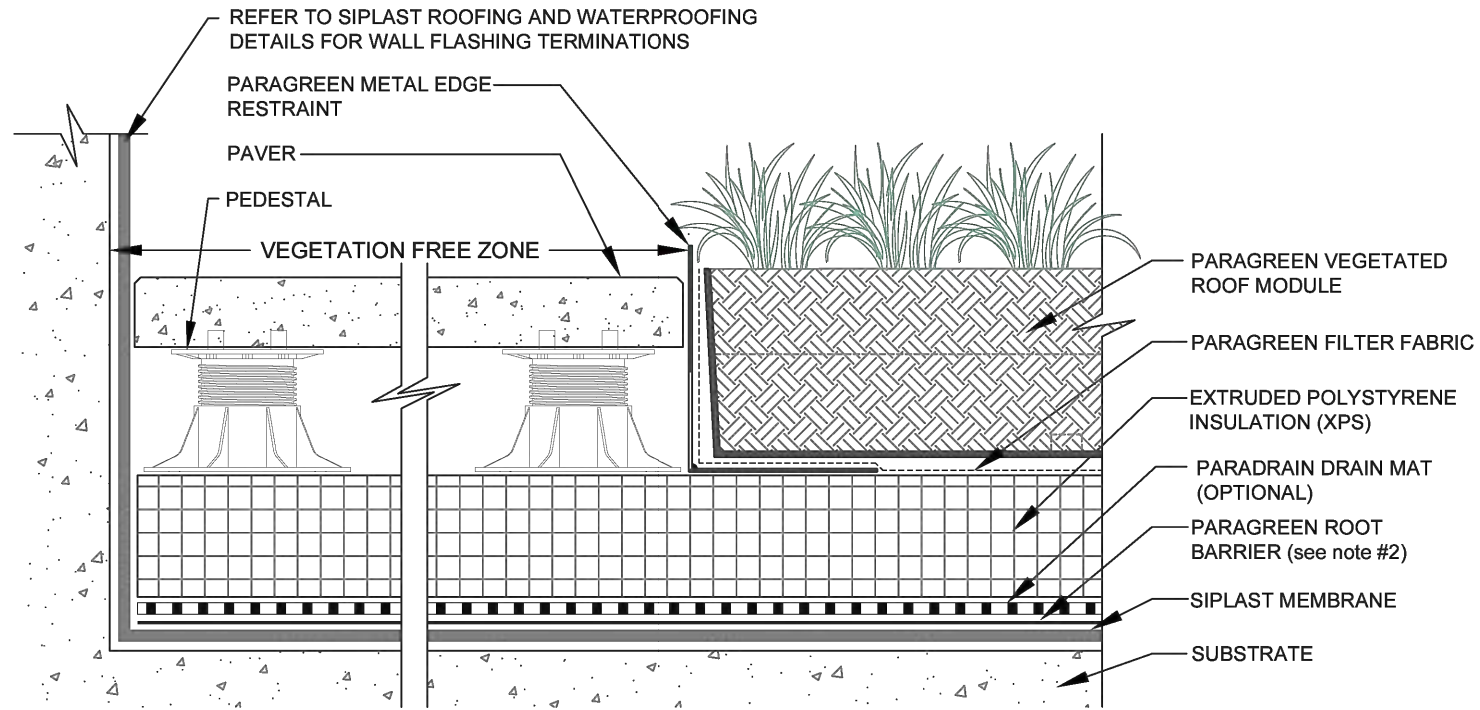

NOTES:

1. THE VEGETATED ROOF ASSEMBLY IS SHOWN FOR REFERENCE PURPOSES ONLY. DIMENSIONS OF COMPONENTS WILL VARY ACCORDING TO SPECIFIC BUILDING SIZE INSULATION, GROWING MEDIUM AND PERIMETER COMPONENTS.
2. ROOT BARRIER IS OPTIONAL WITH PARAPRO OR PARAFLEX MEMBRANE SYSTEMS.
3. REQUIREMENTS AND RECOMMENDATIONS DETAILED IN CURRENT SIPLAST SPECIFICATIONS SHALL APPLY IN ADDITION TO THE ABOVE DRAWING.
4. DESIGNER OF RECORD TO VERIFY CAPACITY OF DECK/SUBSTRATE TO ACCOMMODATE LOAD OF THE OVERBURDEN COMPONENTS.

CAUTION: SIPLAST RECOMMENDS THAT ALL PRACTICES PERTAINING TO INDUSTRY STANDARD TORCH SAFETY REQUIREMENTS AND GUIDELINES BE FOLLOWED. THIS INCLUDES PERFORMING A FIRE WATCH FOLLOWING ANY TORCH APPLICATIONS. ALWAYS HAVE APPROVED FIRE EXTINGUISHING EQUIPMENT NEARBY WHEN USING A TORCH.

Scale: NTS

REF: VEGETATION FREE ZONE AT WALL (PAVER) - PARAGREEN VEGETATED ROOF MODULE - IRMA

Detail Number:
DE-VEG-49-05t



14911 Quorum Drive, Suite 600 - Dallas, Texas - 75254 (800) 922-8800

www.siplast.com

Rev: 01.26.2024

For full size PDF or DWG drawing go to siplast.com and type the detail number in the search bar.

VEGETATION FREE ZONE AT PARAPET (gravel ballast)
PARAGREEN VEGETATED ROOF MODULE - IRMA

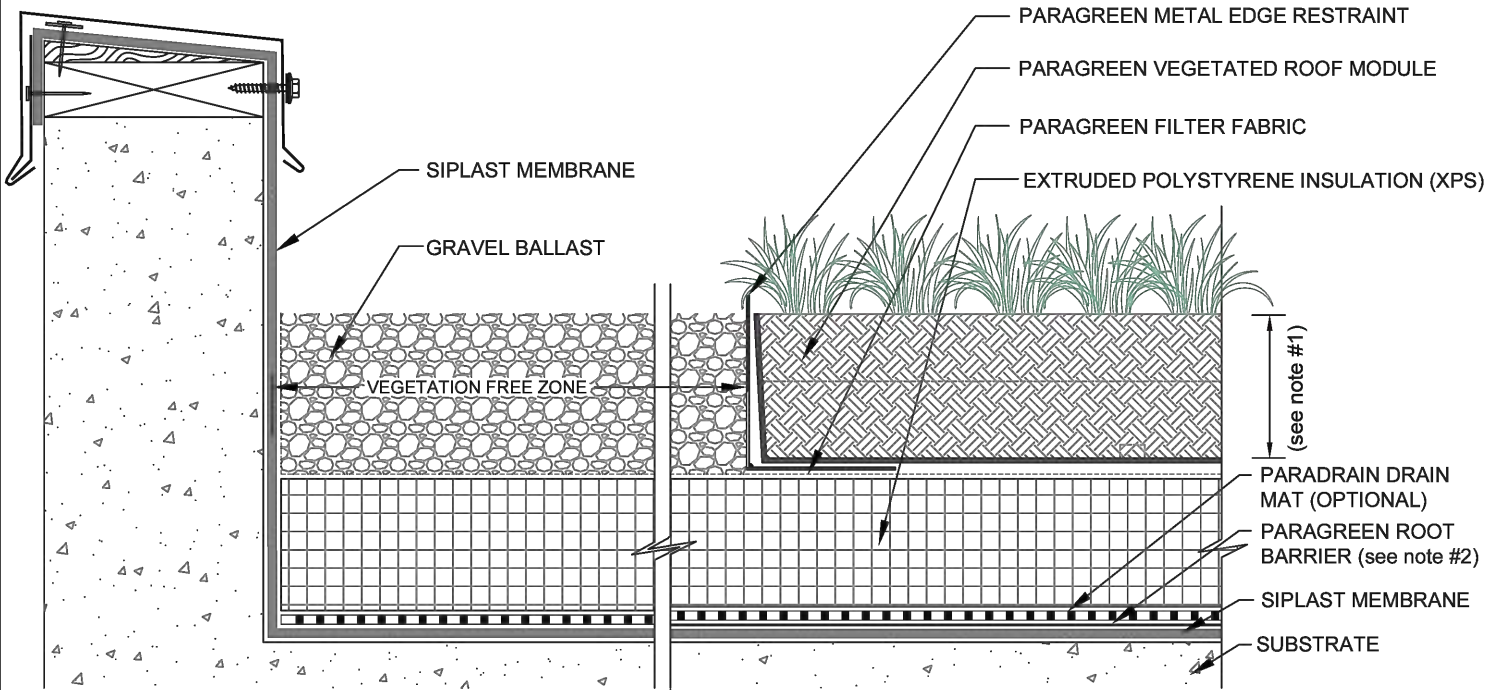

NOTES:

1. THE VEGETATED ROOF ASSEMBLY IS SHOWN FOR REFERENCE PURPOSES ONLY. DIMENSIONS OF COMPONENTS WILL VARY ACCORDING TO SPECIFIC BUILDING SIZE INSULATION, GROWING MEDIUM AND PERIMETER COMPONENTS.
2. ROOT BARRIER IS OPTIONAL WITH PARAPRO OR PARAFLEX MEMBRANE SYSTEMS.
3. REQUIREMENTS AND RECOMMENDATIONS DETAILED IN CURRENT SIPLAST SPECIFICATIONS SHALL APPLY IN ADDITION TO THE ABOVE DRAWING.
4. DESIGNER OF RECORD TO VERIFY CAPACITY OF DECK/SUBSTRATE TO ACCOMMODATE LOAD OF THE OVERBURDEN COMPONENTS.

CAUTION: SIPLAST RECOMMENDS THAT ALL PRACTICES PERTAINING TO INDUSTRY STANDARD TORCH SAFETY REQUIREMENTS AND GUIDELINES BE FOLLOWED. THIS INCLUDES PERFORMING A FIRE WATCH FOLLOWING ANY TORCH APPLICATIONS. ALWAYS HAVE APPROVED FIRE EXTINGUISHING EQUIPMENT NEARBY WHEN USING A TORCH.

Scale: NTS	REF: VEGETATION FREE ZONE AT PARAPET - PARAGREEN VEGETATED ROOF MODULE - IRMA	Detail Number: DE-VEG-49-05u
 14911 Quorum Drive, Suite 600 - Dallas, Texas - 75254 (800) 922-8800 www.siplast.com		Rev: 01.26.2024

For full size PDF or DWG drawing go to siplast.com and type the detail number in the search bar.

VEGETATION FREE ZONE AT PARAPET (pavers)
PARAGREEN VEGETATED ROOF MODULE - IRMA

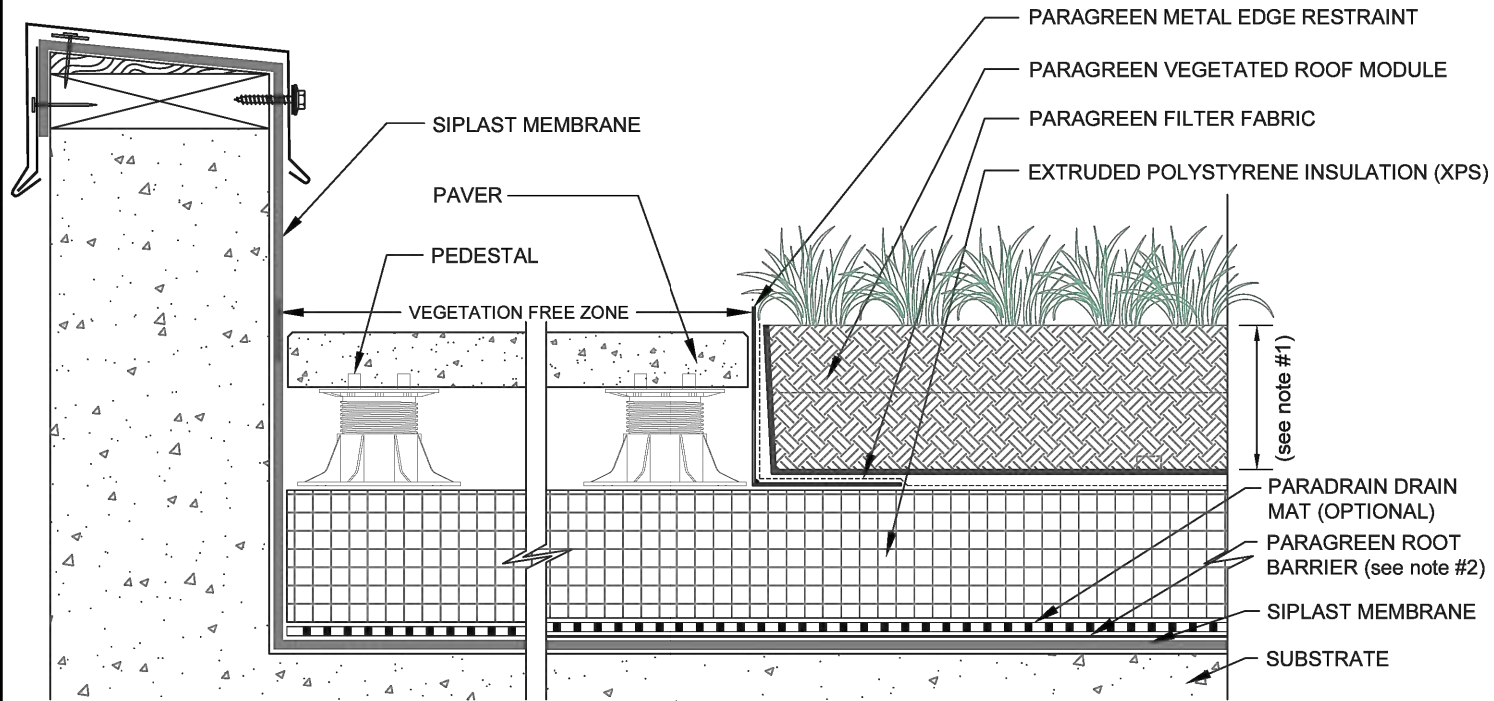

NOTES:

1. THE VEGETATED ROOF ASSEMBLY IS SHOWN FOR REFERENCE PURPOSES ONLY. DIMENSIONS OF COMPONENTS WILL VARY ACCORDING TO SPECIFIC BUILDING SIZE INSULATION, GROWING MEDIUM AND PERIMETER COMPONENTS.
2. ROOT BARRIER IS OPTIONAL WITH PARAPRO OR PARAFLEX MEMBRANE SYSTEMS.
3. REQUIREMENTS AND RECOMMENDATIONS DETAILED IN CURRENT SIPLAST SPECIFICATIONS SHALL APPLY IN ADDITION TO THE ABOVE DRAWING.
4. DESIGNER OF RECORD TO VERIFY CAPACITY OF DECK/SUBSTRATE TO ACCOMMODATE LOAD OF THE OVERBURDEN COMPONENTS.

CAUTION: SIPLAST RECOMMENDS THAT ALL PRACTICES PERTAINING TO INDUSTRY STANDARD TORCH SAFETY REQUIREMENTS AND GUIDELINES BE FOLLOWED. THIS INCLUDES PERFORMING A FIRE WATCH FOLLOWING ANY TORCH APPLICATIONS. ALWAYS HAVE APPROVED FIRE EXTINGUISHING EQUIPMENT NEARBY WHEN USING A TORCH.

Scale: NTS

REF: VEGETATION FREE ZONE AT PARAPET - PARAGREEN VEGETATED ROOF MODULE - IRMA

Detail Number:
DE-VEG-49-05v



14911 Quorum Drive, Suite 600 - Dallas, Texas - 75254 (800) 922-8800

www.siplast.com

Rev: 01.26.2024

For full size PDF or DWG drawing go to siplast.com and type the detail number in the search bar.

VEGETATED ROOF MODULE ASSEMBLY PARAGREEN VEGETATED ROOF MODULE - IRMA

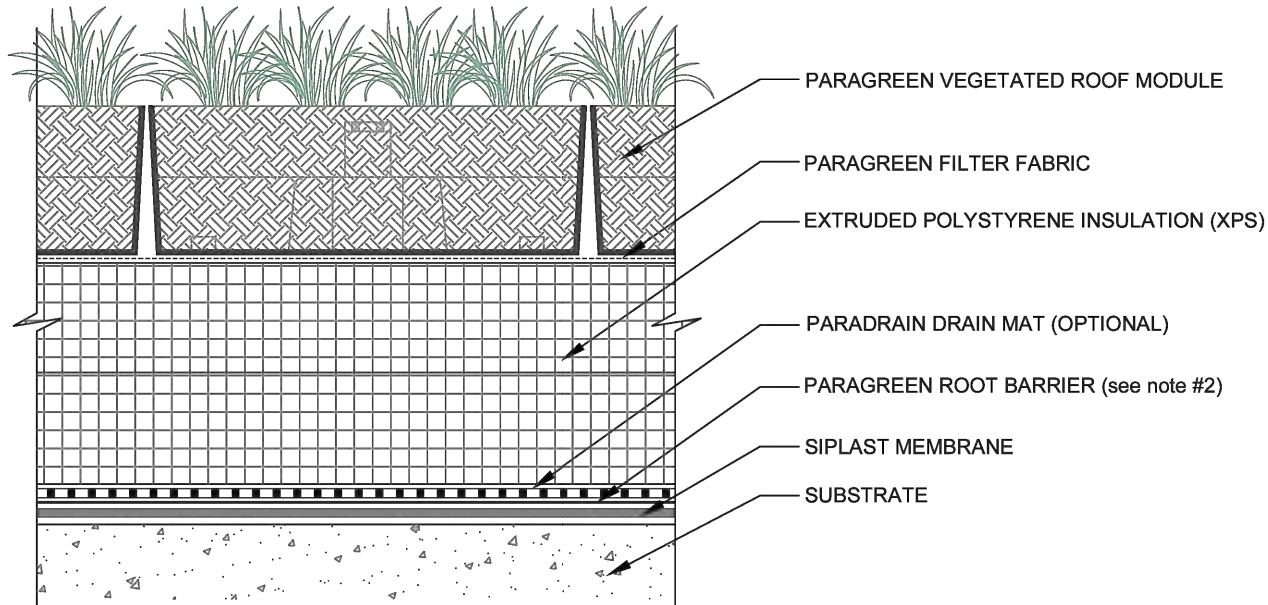

NOTES:

1. THE VEGETATED ROOF ASSEMBLY IS SHOWN FOR REFERENCE PURPOSES ONLY. DIMENSIONS OF COMPONENTS WILL VARY ACCORDING TO SPECIFIC BUILDING SIZE INSULATION, GROWING MEDIUM AND PERIMETER COMPONENTS.
2. ROOT BARRIER IS OPTIONAL WITH PARAPRO OR PARAFLEX MEMBRANE SYSTEMS.
3. REQUIREMENTS AND RECOMMENDATIONS DETAILED IN CURRENT SIPLAST SPECIFICATIONS SHALL APPLY IN ADDITION TO THE ABOVE DRAWING.
4. DESIGNER OF RECORD TO VERIFY CAPACITY OF DECK/SUBSTRATE TO ACCOMMODATE LOAD OF THE OVERBURDEN COMPONENTS.

CAUTION: SIPLAST RECOMMENDS THAT ALL PRACTICES PERTAINING TO INDUSTRY STANDARD TORCH SAFETY REQUIREMENTS AND GUIDELINES BE FOLLOWED. THIS INCLUDES PERFORMING A FIRE WATCH FOLLOWING ANY TORCH APPLICATIONS. ALWAYS HAVE APPROVED FIRE EXTINGUISHING EQUIPMENT NEARBY WHEN USING A TORCH.

Scale: NTS

REF: PARAGREEN VEGETATED ROOF MODULE - IRMA

Detail Number:
DE-VEG-49-07n



14911 Quorum Drive, Suite 600 - Dallas, Texas - 75254 (800) 922-8800

www.siplast.com

Rev: 01.26.2024

For full size PDF or DWG drawing go to siplast.com and type the detail number in the search bar.

[Return to Master Table of Contents](#)

[Return to Vegetated Roof Module IRMA Details Table of Contents](#)

VEGETATED ROOF MODULE ASSEMBLY
PARAGREEN VEGETATED ROOF MODULE - IRMA - TERANAP

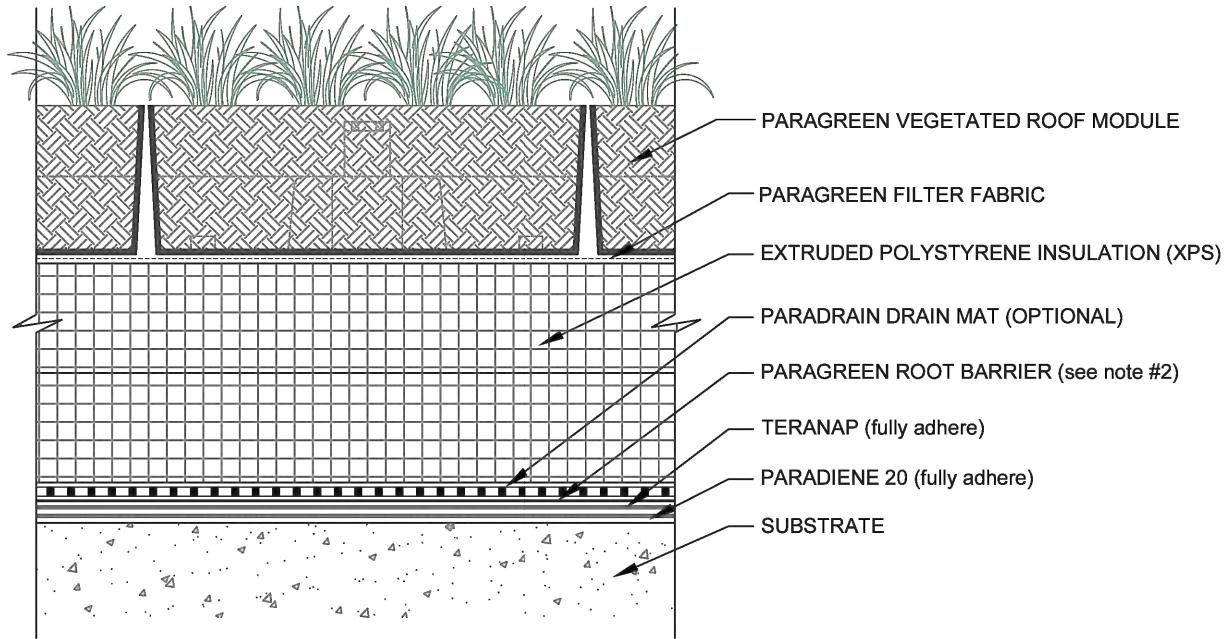

NOTES:

1. THE VEGETATED ROOF ASSEMBLY IS SHOWN FOR REFERENCE PURPOSES ONLY. DIMENSIONS OF COMPONENTS WILL VARY ACCORDING TO SPECIFIC BUILDING SIZE INSULATION, GROWING MEDIUM AND PERIMETER COMPONENTS.
2. ROOT BARRIER IS OPTIONAL WITH PARAPRO OR PARAFLEX MEMBRANE SYSTEMS.
3. REQUIREMENTS AND RECOMMENDATIONS DETAILED IN CURRENT SIPLAST SPECIFICATIONS SHALL APPLY IN ADDITION TO THE ABOVE DRAWING.
4. DESIGNER OF RECORD TO VERIFY CAPACITY OF DECK/SUBSTRATE TO ACCOMMODATE LOAD OF THE OVERBURDEN COMPONENTS.

CAUTION: SIPLAST RECOMMENDS THAT ALL PRACTICES PERTAINING TO INDUSTRY STANDARD TORCH SAFETY REQUIREMENTS AND GUIDELINES BE FOLLOWED. THIS INCLUDES PERFORMING A FIRE WATCH FOLLOWING ANY TORCH APPLICATIONS. ALWAYS HAVE APPROVED FIRE EXTINGUISHING EQUIPMENT NEARBY WHEN USING A TORCH.

Scale: NTS

REF: PARAGREEN VEGETATED ROOF MODULE - IRMA - TERANAP

Detail Number:
DE-VEG-49-07o



14911 Quorum Drive, Suite 600 - Dallas, Texas - 75254 (800) 922-8800

www.siplast.com

Rev: 01.26.2024

For full size PDF or DWG drawing go to siplast.com and type the detail number in the search bar.

[Return to Master Table of Contents](#)

[Return to Vegetated Roof Module IRMA Details Table of Contents](#)

VEGETATED ROOF MODULE ASSEMBLY
PARAGREEN VEGETATED ROOF MODULE - IRMA - PARAPRO

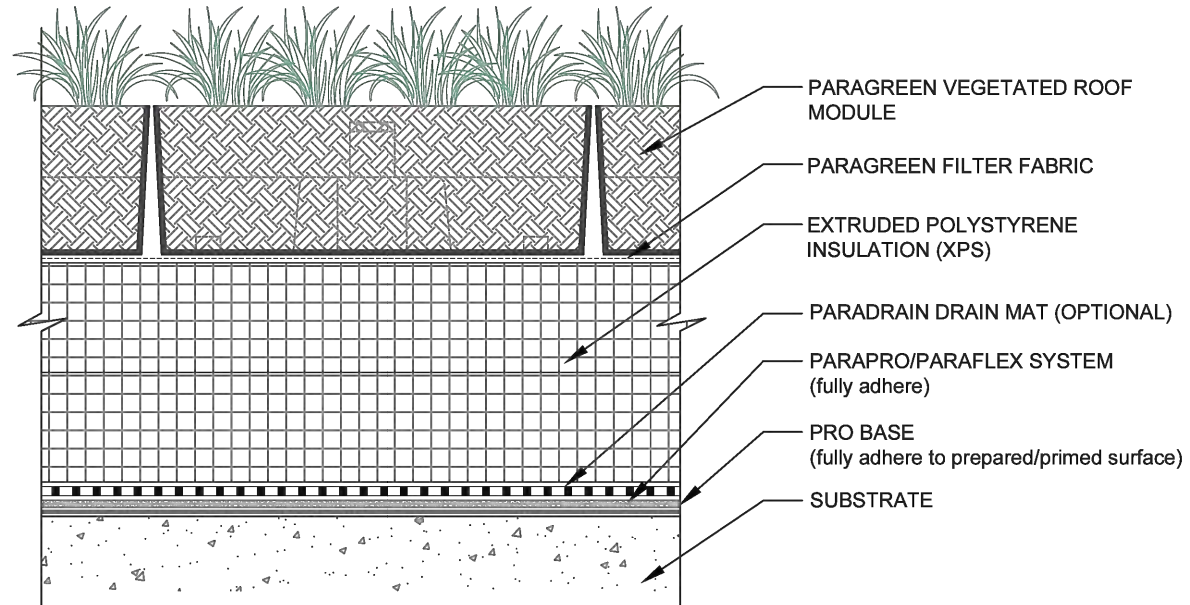

NOTES:

1. THE VEGETATED ROOF ASSEMBLY IS SHOWN FOR REFERENCE PURPOSES ONLY. DIMENSIONS OF COMPONENTS WILL VARY ACCORDING TO SPECIFIC BUILDING SIZE INSULATION, GROWING MEDIUM AND PERIMETER COMPONENTS.
2. ROOT BARRIER IS OPTIONAL WITH PARAPRO OR PARAFLEX MEMBRANE SYSTEMS.
3. REQUIREMENTS AND RECOMMENDATIONS DETAILED IN CURRENT SIPLAST SPECIFICATIONS SHALL APPLY IN ADDITION TO THE ABOVE DRAWING.
4. DESIGNER OF RECORD TO VERIFY CAPACITY OF DECK/SUBSTRATE TO ACCOMMODATE LOAD OF THE OVERBURDEN COMPONENTS.

CAUTION: SIPLAST RECOMMENDS THAT ALL PRACTICES PERTAINING TO INDUSTRY STANDARD TORCH SAFETY REQUIREMENTS AND GUIDELINES BE FOLLOWED. THIS INCLUDES PERFORMING A FIRE WATCH FOLLOWING ANY TORCH APPLICATIONS. ALWAYS HAVE APPROVED FIRE EXTINGUISHING EQUIPMENT NEARBY WHEN USING A TORCH.

Scale: NTS

REF: PARAGREEN VEGETATED ROOF MODULE - IRMA - PARAPRO

Detail Number:
DE-VEG-49-07p



14911 Quorum Drive, Suite 600 - Dallas, Texas - 75254 (800) 922-8800

www.siplast.com

Rev: 01.26.2024

For full size PDF or DWG drawing go to siplast.com and type the detail number in the search bar.

[Return to Master Table of Contents](#)

[Return to Vegetated Roof Module IRMA Details Table of Contents](#)

TRANSITION TO GRAVEL BALLAST PARAGREEN VEGETATED ROOF MODULE - IRMA

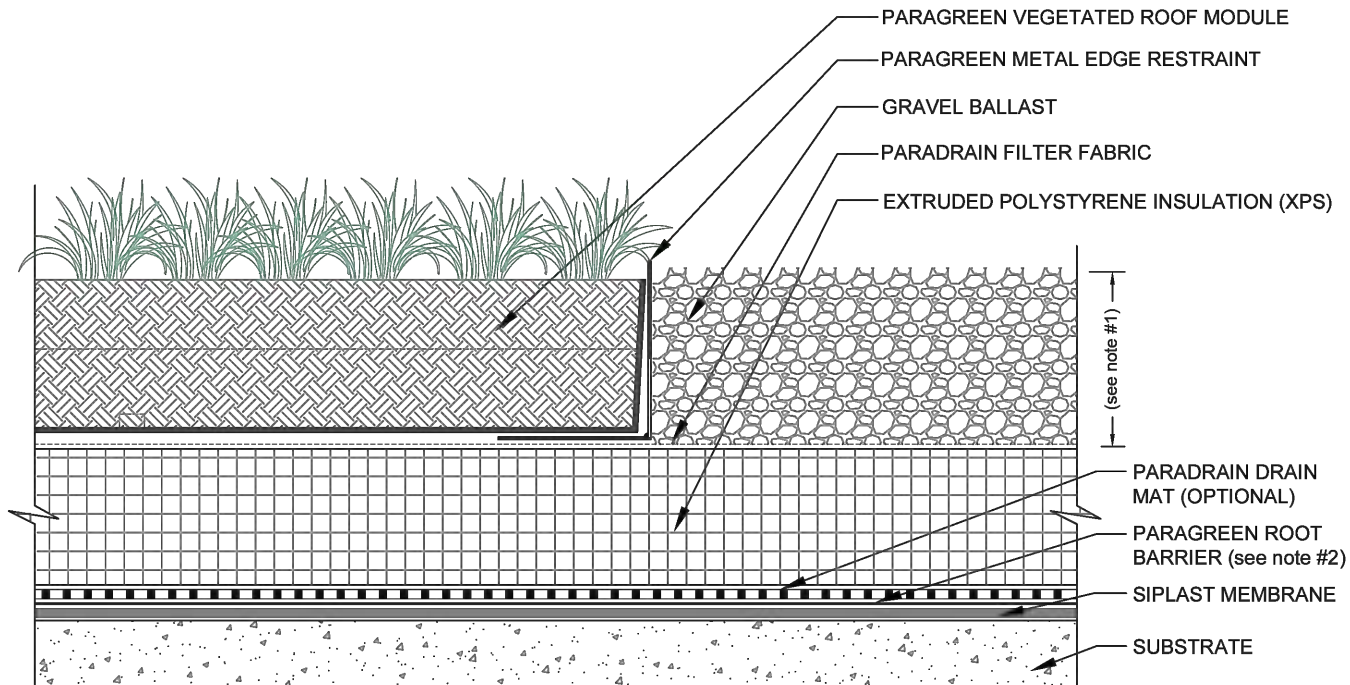

NOTES:

1. THE VEGETATED ROOF ASSEMBLY IS SHOWN FOR REFERENCE PURPOSES ONLY. DIMENSIONS OF COMPONENTS WILL VARY ACCORDING TO SPECIFIC BUILDING SIZE INSULATION, GROWING MEDIUM AND PERIMETER COMPONENTS.
2. ROOT BARRIER IS OPTIONAL WITH PARAPRO OR PARAFLEX MEMBRANE SYSTEMS.
3. REQUIREMENTS AND RECOMMENDATIONS DETAILED IN CURRENT SIPLAST SPECIFICATIONS SHALL APPLY IN ADDITION TO THE ABOVE DRAWING.
4. DESIGNER OF RECORD TO VERIFY CAPACITY OF DECK/SUBSTRATE TO ACCOMMODATE LOAD OF THE OVERBURDEN COMPONENTS.

CAUTION: SIPLAST RECOMMENDS THAT ALL PRACTICES PERTAINING TO INDUSTRY STANDARD TORCH SAFETY REQUIREMENTS AND GUIDELINES BE FOLLOWED. THIS INCLUDES PERFORMING A FIRE WATCH FOLLOWING ANY TORCH APPLICATIONS. ALWAYS HAVE APPROVED FIRE EXTINGUISHING EQUIPMENT NEARBY WHEN USING A TORCH.

Scale: NTS

REF: TRANSITION TO GRAVEL BALLAST - PARAGREEN VEGETATED ROOF MODULE - IRMA

Detail Number:
DE-VEG-49-13b



14911 Quorum Drive, Suite 600 - Dallas, Texas - 75254 (800) 922-8800

www.siplast.com

Rev: 01.26.2024

For full size PDF or DWG drawing go to siplast.com and type the detail number in the search bar.

[Return to Master Table of Contents](#)

[Return to Vegetated Roof Module IRMA Details Table of Contents](#)